Alta Prov Library Dec 65
Alta Legislative Bldg

The Vulcan Advocate

COMPLETE COVERAGE OF THE COUNTY OF VULCAN
Authorized as Second Class Mail by the Post Office Department, Ottawa, and for payment of postage in cash.
53rd Year, No. 10 | THE VULCAN ADVOCATE, WEDNESDAY, OCTOBER 6, 1965 | Vulcan, Alberta

Services Held October 2 For August Spaeth

August Godfrey Spaeth, aged 75, died in Calgary September 29, 1965.

Born in Germany, Mr. Spaeth had farmed in the Vulcan district for the past 51 years. He was a member of the Church of Christ.

Surviving are a daughter-in-law, Mrs. May Spaeth of Vulcan; a son-in-law, Merril Nicholson in P.E.I.; six grandchildren and two great-grandchildren. He was predeceased by his wife, Harriet, December 5, 1964, his son Howard on September 16, 1965, and daughter Mary in 1963.

Services were conducted on Saturday, Oct. 2, by Rev. M. Bergman, Rev. Dr. E. G. Hansell and Rev. Ronald Pelham at the Chapel on the Hill, Cy Foster Funeral Service. Pall bearers were Robert Gonyea, David Gonyea, Myrel Clark, Lloyd Clark, Elmo Johnston and Bill Ambry.

Interment was in Mountainview Memorial Gardens.

Mrs. E. Shrigley Laid To Rest

A resident of Vulcan for the past 15 years, Mrs. Ethelynd Huntington Shrigley, aged 67, died on Wednesday, Sept. 29, 1965.

Born in North Hatley, Quebec, Mrs. Shrigley came with her family to the Vermilion district in 1910. She later lived at Estevan, Weyburn, North Battleford, Sask., and at Creston, B.C. and Lethbridge before moving in 1950 to Vulcan, where she operated a variety store.

She was predeceased by her husband, William, in 1960 and is survived by three daughters, Mrs. Frank (Barbara) Brady, Cranbrook, B.C.; Mrs. Dale (Janet) French, Vulcan; and Mrs. Mack (Audrey) McKay, Kelfield, Sask.; 11 grandchildren; one sister, Mrs. Jack Nelson, Vancouver, B.C.; two sisters-in-law, Mrs. Evelyn Shrigley and Mrs. Florence Henry, both of Calgary.

Services were conducted by Rev. Wellington Dormer at the Vulcan United Church on Saturday, October 2. Pall bearers were William Munro, Glen Gorbous, John Popovitch, Stuart VanHorn, Ray Cook and G. A. Sales.

September Meeting

County Authorizes Survey Of Secondary Highways

SCHOOL COMMITTEE MEETING

The regular September meeting of the School Committee of the Vulcan No. 2 was held on Monday, Sept. 13, 10:15 in the forenoon. Committee Chairman J. M. McKay presided and Committee Members F. N. Thurber, A. McAlister, E. Ericksen, George Moses, E. E. Burriss, and Ray Wellman were present. Also present at the meeting were Wesley P. Eddy, superintendent and D. D. McQueen, secretary-treasurer.

The matter of converting the heating units at the Brant and Arrowwood Schools was discussed. It was moved and carried that the committee accept the Suburban Propane Limited proposal to convert the furnaces to propane and that the work be done under the direction of J. Stevenson and Associates, Architects. The motion also included that the county purchase the required propane tanks from Suburban Propane Limited.

The Secretary-treasurer reported to the committee that approximate cost to the county of the Centennial Youth Travel Program was $1,500. Later in the meeting, Don Green, who was in charge of the trip to Churchill, reported to the committee on the activities of the students and told of the manner in which the whole trip was conducted. He stressed the fact that the train trip from Calgary to Edmonton to Winnipeg and Churchill was very pleasant and that a great deal was done by the company for the comfort of the students. He spoke of the very fine treatment the group received at Winnipeg during their stopover there for one day going and one day returning. He also was very enthusiastic about the treatment received from the committee at Churchill and advised that he had a number of slides which he would be pleased to show at any time. Mr. McKay thanked Mr. Green for his efforts on the behalf of the students and the county and this project. He was sure that Mr. Green had contributed a great deal to the success of the venture.

Instructions were given to the secretary-treasurer to advertise the sale by tender teacherages at Brant and at Herronton.

An application was made to the committee for permission to move the Heintzman Upright Grand piano from the stage of the auditorium on special occasions. This permission was granted.

It was moved and carried that application for a bursary from Miss Margaret J. Ruppert be approved.

Mr. Eddy, superintendent, reported to the committee in respect to his activities for the month of September and since he has been in Vulcan. He reported in respect to the principals' meeting and the orientation meeting of new teachers, as well as the visual aids workshop. Mr. Eddy also asked the committee in respect to a leave of absence of one day for Mr. Tokarchik, to attend a meeting in Calgary. Mr. Eddy also reported in respect to the arrangement for the opportunity class, which had been discussed previously and it was decided by the committee that the opportunity class be postponed until the 1966 school term.

Don Green, Principal of the Hazel Cameron Elementary School, was present at the meeting to discuss with the committee a list of athletic equipment to be used for county track meets. After discussing the items it was moved and carried that authorization be given to purchase the equipment with the exception of the track shoes.

Mr. Green also discussed the matter of the arrangements which had been made with the band for the coming year. He stated that a request had been made by the bandmaster for a key to the school which he was reluctant to give and asked the committee about the request for a key. It was decided that the bandmaster should not have a key to the school.

Later on in the meeting, Harry Washburn and Mrs. Carl Steiner, representatives of the band were present and discussed with the committee the hours which the band may use the auditorium and the facilities of the Hazel Cameron School. It was decided that the band might use the school from 3:30 p.m. on Monday and that there would be no serious objections to the band using the music room.

It was moved and carried that the committee reconsider its stand on the provision of showers to the Arrowwood School and requested the secretary-treasurer to consult with Mr. Gooderham of the Indian Affairs Branch, Edmonton, in respect to deleting the showers. It was pointed out that the committee feels that the showers are not adequately used by the smaller children attending the elementary grade school.

* * * *

MUNICIPAL COMMITTEE MEETING

The regular September meeting of the Municipal Committee of the County of Vulcan No. 2 was held on Wedensday, Sept. 15, at 10:15 in the forenoon. Committee Chairman Ivan Haga presided. Committee members M. Willard, F. Hubka, A. Ulrich and D. McNiven were present. Also present at the meeting was Martin Dersch, foreman; J. O'Reilly, foreman; R. Brown, shop foreman, and D. D. McQueen, secretary-treasurer.

Secretary-treasurer read a letter from Mr. McFettridge, District Engineer Department of Highways, Calgary, in respect to

(Continued on Page 11)

Shower Honors Marilyn Foster

Miss Marilyn Foster was guest of honor Saturday evening, Oct. 2 at a miscellaneous shower held in the St. Andrew's Catholic Church.

The table was decorated with green and white streamers and a wedding cake made by Mrs. Don McKay of Kirkcaldy.

Forty-five ladies and girls enjoyed the evening and several contests were conducted. Mrs. Murphy made the presentation of the gifts to Marilyn. She was assisted in opening her many beautiful and useful gifts by her mother, Mrs. Gerry Foster and sister-in-law, Mrs. Beryl Foster.

Miss Margaret Such of Picture Butte was in charge of the gift book. Marilyn graciously thanked her many friends and extended a cordial welcome to all to visit them at their home at Park Lake. A delicious lunch brought the evening to a close.

Out-of-town ladies who attended the shower were Mrs. Mabel Schultz and Mrs. Eluik of Brant, Mrs. Bill McCormack and daughter Brenda of Caresland, Miss Margaret Such of Picture Butte and Martha Eresman and daughter Barbara of Arrowwood.

County Alive With Combines

Blessed by warmer weather and drying winds, harvesting again got under way last weekend and swathed wheat was dry enough to be combined on Sunday.

Most outfits have been able to run from about 6:30 a.m. to 11:30 p.m. although shortage of harvest help has meant that many farm wives and townspeople able to get away are now driving grain trucks or in other ways assisting in the big harvest rush to get the crop off before more rain or snow halts operations.

Bleaching and frost damage has reduced wheat grades and most spring wheat will now average about No. 4 grade. Yields appear to be generally good, though, with 30 to 40 bushels per acre not uncomon.

Vote Next Week

Vulcan residents are reminded of the municipal elections next Wednesday, October 13, when three town councillors are to be elected from a total of seven candidates.

At the same time voting will take place on By-law 49, to borrow $37,000 to be used for the proposed Recreation Centre. Only ratepayers are eligible to vote for or against the by-law.

STILL WAITING. Some of the beams of a former Calgary curling rink shown above are resting on the Armouries block where they were deposited upon completion of the sale of the building to the Vulcan and District Recreation Centre. Whether they go up or away may depend on the outcome of the vote next Wednesday on By-law 479 which authorizes a town loan towards re-erection of the structure into a community recreation centre.

Authorization Given | Travelling Agent Here

CPR Will Remove Agents At 33 South Alberta Points

The Board of Transport Commissioners announced last week it has authorized the CPR to remove its station agents from 33 communities in the Lethbridge area.

At 21 of the stations affected caretakers must be appointed to look after undelivered freight and express shipments and keep the station lighted and heated for the arrival and departure of passenger trains. These stations are. Foremost, Stirling, Magrath, Raymond, Burdett, Grassy Lake, Coaldale, Cowley, Picture Butte, Milo, Nobleford, Barons, Carmangay, Champion, Blackie, Nanton, Stavely, Granum, Warner, Milk River, and Cardston.

At 12 other stations, including Vulcan, it is understood that merchandise (express) agents will be appointed. Travelling agents are to be headquartered at Vulcan and Claresholm.

The CPR's acting superintendent at Lethbridge stated last week that all agents affected will be given other jobs with the company.

At a hearing held in Lethbridge last May, the CPR's application to do away with resident agents in the 33 communities was opposed by many towns and chambers of commerce but was supported by such large firms as United Grain Growers and Canadian Sugar Factories. Work now being done by the agents will be centralized at Lethbridge.

Next Monday Is Thanksgiving Day

Thanksgiving Day will be observed in Canada next Monday, October 11. Most business places in Vulcan and in the villages within the county will be closed.

At the Vulcan Post Office, no mail will be received or despatched on Thanksgiving Day and the lock box lobby will remain closed.

Parade Sat.

The kiddies parade in aid of the appeal for support by the Vulcan and District Recreation Society in the coming plebiscite, is set for this Saturday along Vulcan's downtown streets. Led by members of the Vulcan County Band, boys and girls will leave the Armouries block on main street at 1:30 equipped with their banners and slogans depicting their interest in the proposed recreation centre, move downtown and back again followed by a free show while entries are being judged.

A part of the first phase in the recreation complex, if vote approval is given in the plebiscite next Wednesday, includes accommodation for scouts, guides and other youth groups and activities.

"WELL ACQUAINTED!"

A young teacher substituted for a friend who was taking a week's honeymoon. A month later at a party someone started to introduce the groom to her.

"Oh," he answered brightly, "I already know Miss Royal. She substituted for my wife during our honeymoon."

New Veterinary Course Opens At Saskatoon

Douglas Bruce Graham, son of Mr. and Mrs. Russel Graham of Vulcan, is one of 13 Albertans in the first class of students at the University of Saskatchewan's new College of Veterinary Medicine now beginning their four-year professional course.

The 33 students — 14 from Saskatchewan, 13 from Alberta, five from British Columbia, and one from Manitoba — have each had at least two years of pre-veterinary education at the university level.

They are the first of an eventual undergraduate enrolment of about 240, or sixty students in each of the four years of the professional course. Extensive postgraduate training will be offered as well.

The new College of Veterinary Medicine, the first to be established in Western Canada, now has 14 members of an eventual faculty of 60. The first unit of a multi-million dollar complex to house the new College was completed this fall. Basic medical subjects in anatomy, physiology and histology are being given in the initial unit. Other buildings on the Saskatoon campus along with facilities in the College of Medicine are being used in the instruction program until the veterinary complex is completed.

The main building for veterinary medicine will be started by the end of this year and finished in the fall, 1967. With its teaching, research and service facilities it will comprise a complete veterinary medical centre on the Saskatoon campus. It is being erected on a 12½ acre site and will contain an estimated 160,000 square feet of floor space.

The cost of instruction in the new college is being supported by the four western provincial governments on the basis of the number of students enrolled from each province. This first program of regional support for higher education is expected to set the pattern for the future development of professional schools in the western universities, thus eliminating the need for duplicating costly facilities where enrolment does not warrant more than one school.

"Big Guns" In Action

Thompson-Diefenbaker To Make Vulcan Stops

The first salvo in the federal election campaign gets fired locally this Friday evening, when Dr. Robert Thompson, national leader of the Social Credit party, addresses a public meeting in the CCHS auditorium at 8:00 p.m.

Mr. Thompson will speak on behalf of Ernie Patterson of Claresholm, Social Credit candidate for Macleod riding in the November 8 election. Mr. Patterson and Ray Speaker, MLA for Little Bow, will also speak at the meeting.

The Progressive Conservative member for Macleod, Lawrence E. Kindt, will also get the aid of his party leader in his bid for re-election. On Wednesday, October 13, the Rt. Hon. John G. Diefenbaker, official leader of the opposition and head of the Progressive Conservatives, will make a one-day "whistlestop" railway tour through the Macleod riding to meet the people.

He will be accompanied by Mr. Kindt and will spend the morning at stops on the Macleod to High River line. The special train will spend 20 minutes at Vulcan, from 2:55 to 3:15 p.m., will be at Champion 3:35 to 3:50 p.m., at Carmangay 4.10 to 4.25 p.m. and at Barons 4:35 to 4:50 p.m.

WINTERIZE. One of the surest ways to get your customers to winterize their cars early is to have a session of cold and snow in September. Above, Bob Petrosky of Richardson and Gould Ltd. digs under the hood of a car to check the anti-freeze of a concerned motorist. Now with the radiator set for 20 below, the weather has swung back to 60 above.

Ministerial Assoc. Names Officers

At the September meeting of the Vulcan Ministerial Association, Rev. Ronald Pelham was re-elected president, Rev. Wellington Dormer vice-president and Rev. Victor Cowell secretary-treasurer.

The association voted to continue with services at the Peter Dawson Lodge.

Mr. Pelham and Mr. Dormer were named a committee to explore the possibilities of cemetery improvement. Father Marien and Mr. Cowell will look into the possibility of having an in-patient notice board at the Vulcan hospital for the convenience of visiting clergy.

Arrangements were made for the visits of Mr. Wood of the Bible Society and Mr. Smith of the Mission to Lepers to the Vulcan district and plans were laid for the forthcoming Remembrance Day service on November 11.

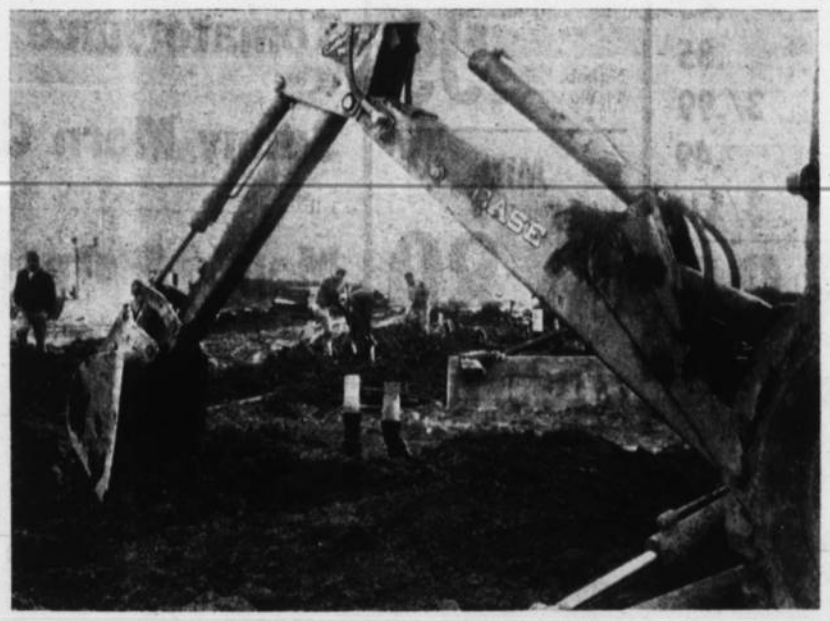

Construction on the new Nursing Home south of the Municipal Hospital has been held up by the weather of the past few weeks. Completion date which was to be early in December has been set back by possibly several weeks. Built and to be operated by Kenwood Nursing Homes Ltd., contractor for the 35-bed home is Cascade Builders, Calgary, who have another similar project under way at Fort Macleod.

Since this photo was taken walls have been erected and the building is starting to take shape.

Central Gas Wins Appeal

The Appellate Division of the Supreme Court of Alberta has upheld an appeal by Central Gas Utilities Ltd. against a 1961 Supreme Court decision involving the natural gas franchise for the town of Vulcan.

In a 28-page judgement released last week, the appeal court ruled that Canadian Western Natural Gas Co. Ltd. holds the Vulcan franchise as a trustee for Central Gas and its subsidiary, Central Gas Utilities (Vulcan) Ltd. and that Canadian Western is accountable to the appellants for profits of the franchise, subject to reasonable operation charges.

Central Gas had claimed that Canadian Western and several of its officers and employees conspired to destroy Central Gas as a possible competitor and committted a breach of fiduciary trust.

In a 1961 decision, Mr. Justice J. V. H. Milvain ruled there had been no conspiracy or breach of trust in dealing between Central and Canadian Western.

September Births At Vulcan Hospital

Three boys and three girls were born at the Vulcan Municipal Hospital during the month of September.

Sept. 11, to Mr. and Mrs. Doug Rideout, Vulcan, a son.

Sept. 15, to Mr. and Mrs. Floyd Fuller, Vulcan, a daughter.

Sept. 25, to Mr. and Mrs. Paul Gross, Queenstown, a son.

Sept. 26, to Mr. and Mrs. James Ellis, Champion, a son.

Sept. 28, to Mr. and Mrs. Allan Knapp, Vulcan, a daughter.

Sept. 29, to Mr. and Mrs. Sam Gross, Queenstown, a daughter.

SALE

Thanksgiving Features!

EVERY POUND OF TABLERITE MEAT IS A POUND OF EATING PLEASURE

PRICES EFFECTIVE:—
Thursday, Friday and Saturday.
DELIVERIES:—
10:30 a.m. and 3:30 p.m.
We Reserve the Rght To Limit Quantities.
PHONE 485-2302.

GRADE "A" YOUNG
TOM TURKEYS
Broad breasted, over 20 lbs.—
.43

PEACHES

Ripe and Ragged, 15 oz.—
4 for .99

BEANS & PORK	IGA, 15 oz.	7/$1
IGA PEAS	Choice assorted, 15 oz.	2/.35
LIBBY'S BEETS	Diced, 20 oz.	2/.25
IGA TEA BAGS	60's	.69
McGAVINS CAKE	Millionaire, 1 lb.	.35
PIE CRUST MIX	Betty Crocker, 16 oz.	.37
QUICK RICE	Uncle Bens, 11 oz.	.45
SHREDDED WHEAT	Nabisco. spoon size, 12 oz.	.27
BRIDGE MIX	Lowneys, 13 oz.	.45
MIXED NUTS	Aloha, 14 oz.	.85
MARSHMALLOWS		3/.99
KRAFT CARMELS	Pkg.	.49
MALLOW COOKIES		3/$1

SAMSONITE
FOLDING TABLES 6.99
Save over 1/3, Reg. 10.95

CRANBERRY SAUCE
Ocean Spray whole or Jellied, 15 oz.—
2 FOR .55

PUMPKIN
Libby's 15 oz.—
2 FOR .39

BICKS PICKLES
Yum Yum, Polish or Plain Dills, 48 oz. .75

MINCEMEAT
Nabob, 44 oz. .99

MILK
Top Valu—
6 FOR .89

¼'s OR ½'s
Smoked Hams
Part skinned. Fully cooked, whole, shank—
Lb.—
.59

NABOB
Jelly Powders 12 FOR .99
Assorted flavors, 3 oz.

IGA
Cream Corn 6 FOR .89
Choice, 15 oz.

CLARKS
Tomato Juice 3 FOR 1.00
48 oz.

Sunny Morn Coffee .79
1-lb. pkg.

Mom's Margarine .89
3-lb. block

PRIME RIB ROAST	TableRite Red Brand. The king of oven roasts. Lb.	.79
SMOKED PICNICS	Union Tendermade. Fully cooked. Lb.	.45
TABLERITE SLICED BACON	First grade, lean side. Lb.	.89
MEAT SPREADS	TableRite, Braunsweiger, Mock Chicken, Liver & Cheese. 8-oz.	4/$1
TABLERITE SAUSAGE MEAT	Ideal for turkey dressing. Lb.	.39
IGA INSTANT COFFEE	With Mug, 6 oz.	1.05
ORANGE MARMALADE	4-lb. tin	.89
MONARCH CAKE MIXES	Pouch pak	6/$1
AYLMER TOMATO SOUP	Selling at	8/$1
FOIL WRAP	Reynolds, 18"	.65
BAYERS ASPIRINS	100's	.79
NOXZEMA	Cream (99c special). 6 oz.	.89
LOTION	Woodbury's, Reg. 69c. 10 oz.	.59

IGA FROZEN FOODS

ICE CREAM	IGA brand, 3-pint carton	.49
FRASER VALE PEAS	2-lb. pkg.	.49
BRUSSEL SPROUTS	York, 10-oz. pkg.	.29
CAULIFLOWER	York, 12-oz. pkg.	.29

YORK
PIE .49
20-oz. Pumpkin or 24-oz. Raisin

IGA TABLEFRESH PRODUCE FOR YOUR EATING PLEASURE

TOKAY
Grapes
2 lbs.—
.39

CALIFORNIA TOMATOES	3-lb. basket	.69
YAMS	Lb.	.19
ONIONS	3 lbs.	.35
CRANBERRIES	Fresh	2 LBS .69

Kraft Dinners
7 oz.—
6 FOR .99

ROSE BRAND SWEET MIXED
PICKLES
48 oz. Reg. 1.09—
1.00

PURITY FLOUR
25 lbs.—
1.89

IGA DAIRY PRODUCTS

PLAIN CHEESE	Kraft Phil.Cream, 8 oz.	.39
IMPERIAL CHEESE	Kraft, 8 oz.	.65

Apple Juice
IGA, 48-oz. tins—
2 for .79

DISTRICT NEWS

FROM OUR CORRESPONDENTS

BLACKIE

Mr. and Mrs. Harrow of Clive were guests at the home of their daughter and son-in-law, Mr. and Mrs. Cecil Kumlin and family. While here they attended the graduation exercises where Jack Kumlin was presented with the Home and School Award and the Foothills School Divisional award for attaining the highest marks in his grade 12 examinations. Jack was a former winner of the Governor General's Medal in Grade nine.

Mrs. K. Crow of Barons was a guest at the home of her daughter Mrs. Jim Anderson and family.

Miss Joan Kumlin of Calgary was a weekend guest at the home of her parents.

Congratulations are extended to Mrs. M. Briggs who celebrated her birthday, September 29. An afternoon family gathering was held in her honor at the home of her daughter Mrs. Thelma Dimmer in Calgary.

Mrs. R. Bird, Mrs. L. Tucker, Mrs. Vic Sullivan, Mrs. R. Egeland and Mrs. J. Montgomery are bowling in the ladies league in High River on Tuesday nights.

Congratulations to Ray Egeland whose marriage to Jean Gier took place in the Blackie United Church October 1.

Rev. W. E. Mullen, B.A. and B.D., Director of the Institute of Pastoral Counselling, Calgary was guest pastor for the Anniversary Sunday, Sept. 26 at all three points. This is the 38th year since the Blackie Church was established. Sunday School classes have now started at 10 a.m. All children welcome.

Get well wishes are extended to Hec McLean who is a patient in the Calgary General Hospital and to W. Shier who is recovering after a lengthy illness in an Edmonton hospital. Get well wishes are also extended to Susan Laycraft who is a patient in the High River Hospital.

The Blackie Student's Union held its election of officers with the following results: President, Jim Litchfield; vice-president, Kemis Wray; secretary, Dianne Peckham; treasurer, John Wollershiem; social convener, Gloria Soderquist girls sports convener, Sharon Wood; boys sports convener, Larry Percival.

Ralph's Service
HEATING AND APPLIANCE INSTALLATION & SERVICING
PHONE R115 ARROWWOOD

BARTMAN'S PHARMACY
FOR COMPLETE PRESCRIPTION SERVICE
TWO DOORS WEST OF VULCAN CLINIC
Phone 485-2552
Emergency 485-2108
- Free local delivery.
- Mail orders promptly filled.

Lawrence J. Bartman B.Sc. Ph.

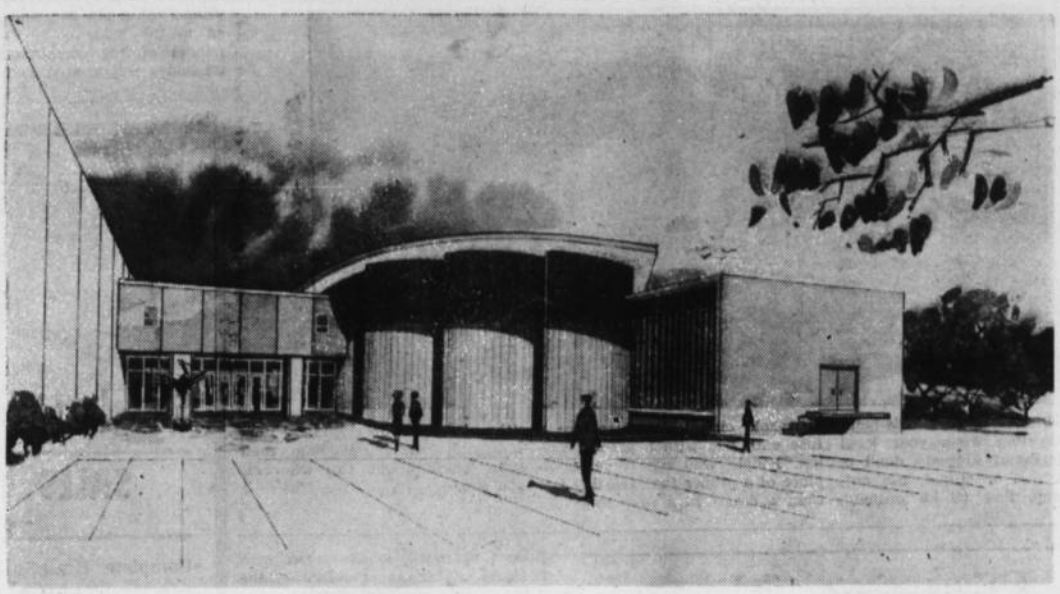

Aid To Live Theatre Will Be Given In New Varsity Drama Building

An exciting new adventure in the world of theatre, awaits students enrolling in the new drama program at the University of Alberta at Calgary, this fall. The program will not only provide the broadest concept in theatrical training for both actors and teachers, it will also create, what is hoped will be, one of the liveliest centres of "live" theatre in southern Alberta.

The core, around which the program will evolve, is an impressive theatre unit to be housed in one wing of the three million dollar Calgary Hall Fine Arts complex on the UAC campus. Designed to allow full scope for the imaginative talents of directors, as well as provide a varied medium for performers, the theatre and workshop unit will contain the most modern technical equipment enabling it to offer the best facilities in Alberta for the training of both theatre apprentices and teachers of the theatre arts.

Will Seat 500

The campus theatre area covers some 13,000 square feet of space with a seating capacity of 500. Access is gained through either of two entrances, one leading from the university library building, a second by way of Calgary Hall. An elaborate network of house and stage lighting equipment will operate from a central control console and the playhouse will also be equipped with stereo sound throughout. Dressing rooms, and such other facilities as prop rooms, offices, costume shops, wash rooms as well as a "Green Room", will be located beneath the stage area. The interior walls of the theatre proper will be covered with acoustically-treated burlap in panel effect, with seats upholstered in blending fabric. Entrance to the seating area will be by means of an elaborate stairway leading to a spacious display foyer, which has been designed to provide for extensive exhibit of paintings and other art works. Placement of the theatre within close proximity to the campus Dining Centre, has been planned to allow for easy access of patrons wishing to have refreshments following stage performances.

Modelled on Stratford

The stage of the Calgary Hall Theatre, which is modelled after the Stratford Ontario Festival Theatre, combines the Shakespearian, or "open-stage" platform with a conventional proscenium-arch performing area. The "apron" section, being dismantable, allows for use of the acting areas either separately or combined. Such adaptability provides directors with great scope for experimental staging methods and gives performers experience in both "intimate" and traditional theatre. Removal of the stage "apron" will also allow for conversion of this area into an orchestra pit when required.

A television studio and theatre workshop are situated adjacent to the stage at either side, and are equipped with the most up-to-date technical equipment, as well as machinery required for the construction and designing of a professional standard of scenery.

RIVIERA
MOTOR HOTEL "Where the finest . . . costs no more"
5359 Calgary Trail, EDMONTON, Phone 43-43-43-1

Visit the Ultra-Modern Riviera Motor Hotel
Enjoy . . .
- Michael's Fine Foods.
- Health Club and Steam Room.
- Free Parking.
- Reasonable Rates.
- Free Radio & T.V.

How to make money make money

Take a sum you can comfortably afford to invest . . . say $500. Put it in Investors Mutual of Canada Ltd., or Investors Growth Fund of Canada Ltd. Add to your account every month and reinvest all dividends. Your modest investment will have wide diversification and professional management — advantages which only a millionaire could once afford. Wondering about results? An investment in Investors Mutual has more than tripled since 1950. Yes, this is the way to make money make money.

Just write or call:

C. G. "Cam" Thompson
255-0856 263-7230
20 Chinook Drive
Calgary, Alta.

Investors SYNDICATE LIMITED

Or mail this coupon

Without obligation, please send me more information.

NAME .....

ADDRESS .....

CITY/TOWN ..... PROV. .....

1966 FAIRLANE PERFORMANCE-MINDED GT CONVERTIBLE

'66 Fairlane... beautifully re-invented

1966 FAIRLANE 500 XL SPORTS/LUXURY HARDTOP

Fairlane '66 has an all-new look of excitement...13 beautiful models...sporty XL's ...high-performance GT's...new Squire Wagon...new power up to 315 hp...new comfort...new room...new smoothness. And Fairlane is as thrifty as ever. See for yourself—today!

'66 Mustang... everyone's favourite fun car

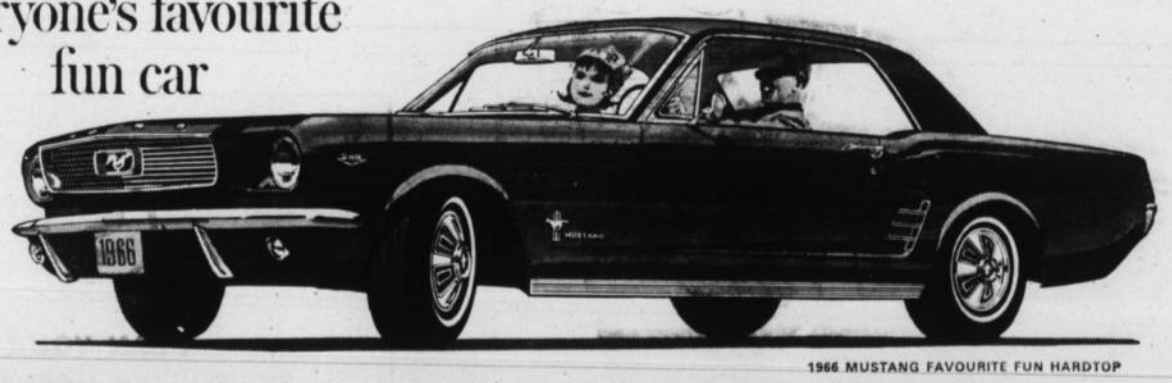

1966 MUSTANG FAVOURITE FUN HARDTOP

Three fun models, more than ever designed to be designed by you...with new options ...new accessories...new standard luxury features...new GT performance and appearance kits... new ideas...all for your-own-design-Mustang. Start today—at your Ford Dealers.

Test Drive a Total Performance Ford at your Ford Dealers

FORD
TO BUY OR LEASE — SEE YOUR FORD DEALER
WHEAT CENTRE MOTORS LTD. Vulcan Phone 485-2096

TOWN OF VULCAN

NOTICE OF POLL

MUNICIPAL ELECTIONS 1965

PUBLIC NOTICE is hereby given that Polling will take place for the election of THREE COUNCILLORS, on

Wednesday, October 13th, 1965

from 10 o'clock in the forenoon until 7 o'clock in the afternoon, at the Vulcan Town Office.

ALSO, at the same time, place and date above mentioned, votes of the proprietary electors of the Town of Vulcan will be taken on Town of Vulcan By-law No. 479.

And that I will at the Town Office on Thursday the 14th day of October 1965 at 11 o'clock in the forenoon, sum up the votes and declare the result of the election.

Given under my hand at Vulcan, Alberta this 29th day of September 1965.

"M. K. Sinclair,"
Returning Officer.

NOW GET THREE POLICIES IN ONE ... AND SAVE MONEY!

A modern personal package policy from the ROYAL/LONDON & LANCASHIRE Insurance Companies can save you 10%.

It's a flexible package idea! Your cottage, boats, jewellery and furs can be added —and you save even more.

ANY TIME IS A GOOD TIME TO REVIEW your insurance program. Why not call us to talk it over with you, either NOW or before your present insurance expires.

G. F. W. OAKES
ALL CLASSES OF INSURANCE
ARROWWOOD, ALTA.
Box 1 Phones: Office 56, Res. 34

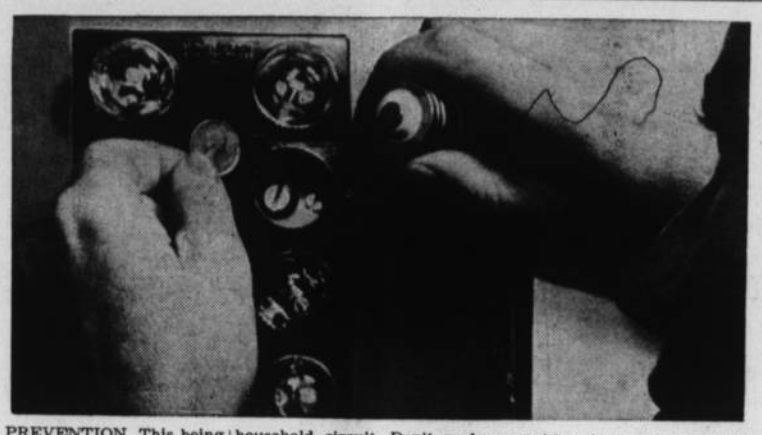

FIRE PREVENTION. This being fire prevention week your local fire department suggests, don't be ignorant . . . or stupid, use only a 15 amp. fuse in an ordinary household circuit. Don't replace a fuse with one with a greater rating. People who use a penny in place of a proper fuse (costing less than a dime) in a fuse panel are either ignorant or stupid . . . endangering lives, including their own. Think about fire wherever you are.

District News

DINTON

Get well wishes go out to Susan Laycraft and Bob Peters, patients in the High River Hospital.

Friends will be glad to hear that Charlie Spangler, a patient in the Calgary General Hospital, is showing marked improvement.

CAROL WILLOUGHBY SHOWER

An autumn theme was used in decorating Dinton Hall for the community shower held there on Saturday evening, Sept. 25, in honor of Carol Willoughby, October bride elect. Well over 60 friends, neighbours and relatives braved a very cold and stormy night to attend. Hostesses were the members of Dinton W.I., assisted by Mrs. Ronnie McKeage and Mrs. Urban Bricker.

A floral drape, centered with a large cornucopia containing an artistic arrangement of leaves, grains, grasses and twigs of berries, and large baskets of calendulas and golden glow nestled in branches of autumn tinted lilac leaves, made a colorful background for the bride's table. The stage was brightened with arrangements of autumn leaves and flowers, A large basket of calendulas, asparagus fern and crabapple branches made an effective centrepiece for the gift table.

The bride's table was centred with a beautiful arrangement of rosebuds in a flat copper bowl, flanked by tall white tapers in copper holders. White paper bells trimmed the table edge. Seated with the bride were her mother, Mrs. Herb Willoughby, her cousin, Shirley Willoughby, the groom elect's mother, Mrs. R. W. Whiteside of Penhold, and Joanne Raycraft.

Mrs. Alvin Montgomery was mistress of ceremonies and welcomed the guests and the bridal party to be. An enjoyable program had been arranged, which began with Diane Whillans presenting the bride with a lovely corsage. Mrs. Bricker gave a humorous reading entitled Routine and I. Howard, David and Eric Meadows (now being called The Meadow Larks) sang I Love You Truly in harmony, accompanied by their father, Earl Meadows. This was enjoyed immensely. An amusing reading by Mrs. Stan Gillanders, Words To The Bride, followed.

Then a gaily decorated utility cart, with lower shelves loaded with brightly wrapped gifts, was wheeled in by Laurie Montgomery and Rhonda Meadows. Placed atop the cart was a model house (a near duplicate of the beautiful new home the groom-to-be has just built for Carol), complete with landscaped front step and yard. Meanwhile, the Meadow Larks, on stage, sang very melodiously, This New House Was Built For Dreams (lyrics by Mrs. Urban Bricker), to the tune of This Old House, as the cart was wheeled to the bride's table. The roof was removeable, and the house was filled with gifts. Mrs. Rodney Johnston made the presentation. At the beginning of the program, each lady was given a brand new clothes pin, on one side of which she was to write her name, and on the other side, a household hint or a hint for a happy home. These were later gathered, placed in a new print clothes pin bag and presented to the bride — a future reminder of her friends, when her washdays roll around.

After the gifts had been opened and passed, Carol thanked everyone very graciously, and a delicious lunch was served.

REPORT FROM EDMONTON

(by J. WALLY STRANG)

It seems like all eyes these days are facing upwards and for those in the city . . . as long as most people are warm and comfortable . . . they couldn't care less about the weather. But what's happening out in the country? Many of our readers probably think government groups couldn't care less about the weather and its effect in rural areas. But take it from this writer . . . the house on the hill is concerned right now. A continued wet spell could not only make things mighty touchy . . . it could hit the economy of the entire province and this has many of the higher circles worried.

As a matter of fact . . . look for more talk on a sales tax . . . there is some chatter going around that extra cash must come from somewhere and the thinking is that the city folk should start paying in some form or the other.

There was talk that Alberta farmers may be called upon to help their fellow laborers in the east . . . but if things don't improve here at home . . . we may need the help.

Fire Works . . . or Firewater

Hear through the grape . . . vine, that Alberta hotel proprietors are not too happy with the treatment they are receiving from a few high paid government employees. The operators have been making overtures for a larger beer glass due to the fact that government regulations dictate how much beer should be poured into each glass. Seems the operators find it impossible to consistently put 5½ ounces of beverage into a six ounce glass. The operators say the government should get out of the weights and measures business and let the hotels compete for business. Other than this . . . they want a 7½ ounce glass and want to sell it for 15 cents . . . From this writer's viewpoint . . . the operators have a good point . . . but what about the customer. Should he be protected by the government or should he be allowed to decide where he gets the best treatment and go accordingly. Look for the suds to hit the air in a few weeks.

Statement pads, purchases orders and duplicate memo pads are carried in stock at the Advocate at city prices.

SUNSHINE Service Station
MOSSLEIGH
Hardware
Electrical Appliances & Service
CASE MACHINERY
Noble Blades — Graham Plows
Phone R306 — Arrowwood

AUCTION

Stavely Livestock Commission Co.

SALES EVERY THURSDAY
— AT 10:30 A.M. —

Complete Branding, Vaccinating and Order Buying Service. Short Trucks and Cattle-liners at all Markets.

Sales Conducted by:—
Christie, Crowe & Co.
Owners and Auctioneers
SALE RING— PHONE 50, STAVELY
Jim Crowe, Phone R806, Stavely — Lic. No. 410
Herb Christie, Phone 223-2667, Taber — Lic. No. 231

1400 BUSHEL CAPACITY 12'x16'

GRAIN BINS

$450 DELIVERED TO YOUR FARM
and placed in desired location

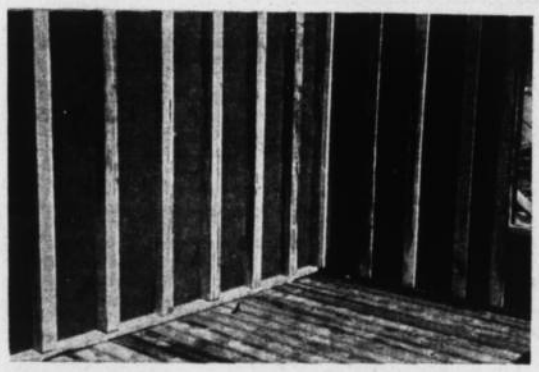

IMPROVED CONSTRUCTION:

FLOORS:— Pressure treated skids. 5 skids 4x6"x18'. Pressure treated floor of 2x6 pine. Tongue and Groove spiked directly to skids.

WALLS:— No. 1 pine 4x4 studding on 16" centres. Greater nailing area gives greater strength. ⅜" West-Coast fir plywood in red staincote.

ROOF:— ⅜" fir staincote, with seams caulked and stripped to ensure leakproof roof. Metal ridging and metal roof-hatch.

BRACING:— Four ½" rods anchored to 4x4 exterior whalers.

NOTE:— PRESSURE TREATED SKIDS AND FLOORING ARE ROT-PROOF AND LONG-LASTING, VERMIN-PROOF, AND RETARD SHRINKING.

EXTRAS:
Double plate; metal ridging; metal roof-cap; upper and lower hinged doors; white trim; ardox nails used throughout.

ONLY NO. 1 MATERIAL USED . . .
NO ROUGH OR UTILITY LUMBER

— Order Early To Ensure Delivery When Needed —

Peerless Wood Preservers Ltd.
Right on the 4-lane Highway — Cayley
Phone 652-7112 High River
OPEN EVERY DAY EXCEPT SUNDAY

Add a phone... add a lot to living

Step-saving extension phones allow you to answer wherever you are. Enjoy the convenience of a compact wall-phone in your kitchen. Select a "Starlite" phone for your bedroom – the dial glows softly, reassuringly at night. Place an extra phone in your sewing room – or anywhere else you spend time. Add an extension phone today, available in pleasing colors to match your decor.

STARLIGHT – White, Beige, Turquoise, Pink, Blue, Ivory.
PRINCESS – White, Beige, Turquoise, Pink, Blue.
OTHER MODELS – Ivory, Beige, Grey, Green, White, Yellow, Red, Pink, Blue, Turquoise, Black.

AGT ALBERTA GOVERNMENT TELEPHONES

PLAN YOUR FERTILIZER NEEDS NOW

Farming as a business requires careful and detailed planning. Now is the time to estimate your spring fertilizer requirements and to place your order. Take advantage of the special fall discounts.

YOUR SEARLE AGENT WILL BE GLAD TO ASSIST YOU IN OBTAINING YOUR SUPPLIES

SEARLE GRAIN COMPANY, LTD.

Commercial Printing

Phone 485-2036, Vulcan
The Advocate,

DANGEROUS PRACTICE

No one who is too young to qualify for a license to drive a car should be allowed to drive tractors or other farm equipment, especially when these large machines are often taken out onto public roads outside the farm. Youngsters have been badly crippled or even killed when they have driven such equipment.

— THIRD ANNUAL —

Pheasant Derby

Sponsored by the Kinsmen Club of Vulcan
VULCAN ARMOURIES

SATURDAY, OCTOBER 16th

— From 6:00 p.m. to 12:00 p.m. —

- BUFFET SUPPER, 6:30 to 7:00 p.m.
- STAGE PROGRAM, Guest Speaker Joe Balla.
- SKILL AND CHANCE GAMES.
- DRAW PRIZE, Shotgun, Rifle or $100 cash.
- PHEASANT DERBY, prizes of Binoculars, Gun Case and Hunting Knife for pheasants with longest tail feathers.

— ALL THIS FOR ONLY $1.00 —

Tickets may be obtained from Kinsmen members or at the Door

Canada's First

ROUND HOTEL

Now Open
142 Rooms — 12 Storeys
Soft Water
Air Conditioning
T.V. — Penthouse Lounge (open soon)

Coffee Shop — Lounge featuring the latest PRE-MIX Dispensing. System supplied and installed by BLUE LABEL BOTTLING LTD.

CALGARY SUMMIT HOTEL

RESERVATIONS:— Phone 262-7091 Telex 038-2718
DOWNTOWN:—4th Ave. and 1st St. S.W.

Auction Sales

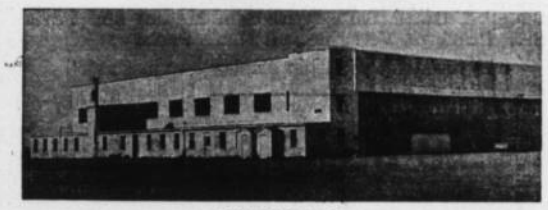

— AUCTIONEERS —
BOB LAUSEN GERRY GOING

— LAST WEEK'S MARKET REPORT —

THE BEEF MARKET is a little lower. Good to Choice Butcher Steers $23 to $24; Good to Choice Butcher Heifers $20 to $22; Good Cows $11.50 to $13.75; Bulls $15 to $17. These are the top prices being paid; other classes of cattle sell below. The feeder market is fair and prospects look real good especially if we can finish this harvest. Good Feeder Steers $20 to $23; Good Stock Heifers $17 to $19.20; Good Stock Steer Calves $20 to $23.25; Good Stock Heifer Calves $14 to $18.

OPEN MONDAY EVENINGS UNTIL 11:00 P.M.—
Please Bring your Cattle on Monday — It will pay.

THE PIG MARKET— Due to good threshing conditions our hog receipts were practically nil. But we can consider the market as being fully steady.

SATURDAY, OCTOBER 9th, at 1:30 p.m.—
Regular Pig, Sheep, Horse and Milk Cow Sale. Market Your Butcher Hogs Through the Foothills Livestock Pool Ltd.

TUESDAY, OCTOBER 12th, at 10:00 a.m.—
Regular Beef, Feeder and Calf Sale.

Remember:— Bring your Feeders and Calves to us for Tuesday's Sale.
We have the buyers! Soon as the run gets heavy we will be holding a sale on Thursday of each week until the New Year. Watch for further announcements.

OUR SPECIAL ALL BLACK SALE WILL BE HELD ON THURSDAY, OCTOBER 28th, AT 10:30 a.m.
And will feature the complete dispersal of E. (Buddy) Gustafson's good herd of Angus and Angus-cross Cows and Calves. Some of these are registered.

FOOTHILLS LIVESTOCK POOL LTD.

PHONE 652-3022 HIGH RIVER

We Also Offer You Complete Auction Service and Sale Management for All Farm and Specialized Types of Sales.

Merv. Edey— 652-7158 Norm Edey— 652-7140
Bob Lausen— 2005, Strathmore

BOUND FOR AUSTRALIA— A 93-ft. three-masted converted windjammer, the New Endeavour, recently left England on a voyage to Australia with a crew of three women and 19 men, all amateurs except for the captain. The schooner is retracing the voyage of Captain Cook which took place in 1768, and the journey will take about five months. Here the skipper of the New Endeavour, Captain Gordon Keeble, is pictured at the wheel before the schooner left Ramsgate Harbour.

District News

LOMOND

Correction for last week's news: Miss Sandra Magnuson is attending college at Calgary not at Edmonton as reported last week.

Deepest sympathy of friends in Lomond and district is extended to Mr. and Mrs. Mack McKay and family at news of the death of the latter's mother, Mrs. E. Shrigley of Vulcan.

Best wishes for a speedy recovery are extended to Erich Ruppert who underwent surgery at St. Michael's Hospital in Lethbridge on Thursday of last week.

Mr. and Mrs. Clare Gillespie, Mrs. R. Frost and Mrs. Pete Ruppert were Lethbridge visitors on Thursday of last week.

Mr. and Mrs. Bill Tolley have purchased the home formerly owned by Mr. and Mrs. Denver Hart and family.

Mr. and Mrs. Denver Hart and family will be moving to Brooks in the near future. At present they are residing on the farm.

Miss Joy Chow of Calgary is visiting at the home of her parents, Mr. and Mrs. Frank Chow, who have recently returned home from a holiday at Vancouver and other B.C. points.

Mrs. Verne Volesky and Mrs. Pete Ruppert were Lethbridge visitors on Friday of last week.

Elections of Student Council for the Lomond High School were held Friday of last week. The following executive will hold office for the 1965-66 term: President, Clinton MacLeod; vice-president, Frank Ruppert; secretary-treasurer, Miss Barbara Honess, girls' sport representative, Miss Terry Teasdale; boys' sport representative, Pat Honess; room representative, grade 12, Bent Pederson; elected by acclamation, grade 11, Leslie Armstrong and grade 10, Miss Aleah Steeves; grade 9, Casey Speers.

Mrs. Ralph Richardson, Sandra and Randy of Berrywater were Thursday visitors at the home of Mr. and Mrs. L. Chase and Terry.

Visitors at the home of Mr. and Mrs. Alec Fraser last weekend were Mr. and Mrs. Ronnie Fraser and Colin of Carstairs, Mrs. Janet McGaw, Mr. and Mrs. Hicks and daughter Pat, and their grandson Brent, all of Calgary, and Gordon Fraser of Olds and Miss Sharon Crabbe of Vulcan. Mrs. McGaw and Mrs. Hicks are Alec's sisters.

Mrs. Margaret Teasdale, who was a visitor at the home of her son and daughter-in-law, Mr. and Mrs. Dick Teasdale, recently returned to Medicine Hat, where she is a guest at the home of her son-in-law and daughter, Mr. and Mrs. Ed Knodel and family.

Brian Huff and Leif Pederson of Lethbridge, and Henning Pederson of Raymond were weekend visitors at the homes of their parents.

Mr. and Mrs. Ron Fernley and little son Dougie of Calgary, were weekend visitors at the home of the latter's parents, Mr. and Mrs. Henry Huff and family.

Mrs. Johnnie Gray and son Gordon were Lethbridge visitors on Saturday of last week.

Deepest sympathy of friends in Lomond and district is extended to Mr. and Mrs. Frank Boyd and family. Mrs. Boyd received a long distance phone call on Monday, Oct. 4, informing her that her mother, Mrs. Edna Stonehouse of Markham, Ont., 84 years of age, had passed away.

Mr. and Mrs. Gordon Kaszyk and family were weekend visitors at Medicine Hat.

Mr. and Mrs. L. Chase and Terry, Miss Aleah Steeves and Mrs. Pete Ruppert were Saturday visitors in Lethbridge.

With the return to warmer weather the farmers are once again able to combine and are going as late as possible.

Mr. and Mrs. Chas. Lund of Carmangay are visitors at the home of their son-in-law and daughter, Mr. and Mrs. Marion Henrickson and family.

Joey Lindstedt of Calgary was a weekend visitor at the home of his parents, Mr. and Mrs. Ralph Lindstedt and family.

Mr. and Mrs. L. L. Tolley were Sunday visitors at the home of their son and daughter-in-law, Mr. and Mrs. Bill Tolley and family.

Mr. and Mrs. Pete Ruppert and family and Terry Chase were Lethbridge visitors on Sunday to see Erich Ruppert, a patient in St. Michael's Hospital.

WALLY'S Auction Service
WALLY FRANKS
and Associates
Lic. 239 Phone 485-2470
— VULCAN —

KIRKCALDY

The Kirkcaldy Women's Institute met in Kirkcaldy Hall on September 27 with Mrs. Alma Harris as hostess. Twelve members and one visitor were present. Mrs. Harry Roebuck presided with Mrs. Bob Cutler as secretary. Mrs. Stan Comstock was treasurer. Roll call was answered by showing an antique or a keepsake.

A motion to donate $100 to the Kirkcaldy Community Club was passed.

A committee was formed to contact other organizations in the Vulcan County to ascertain the interest of the people in the need of promoting opportunity classes.

Used toys to be sent to the Calgary Fire Department were collected.

A contest sponsored by Mrs. Bob Cutler was won by Mrs. Glen Greene. Tea draw was won by Mrs. Stan Comstock.

Vulcan Coin Cleaners & Laundry
Harold and Veda Boutland

COME IN AND SEE US ABOUT
SHIRT SERVICE
OR PHONE 485-2492

For 73 years, the famous Alberta family of brews

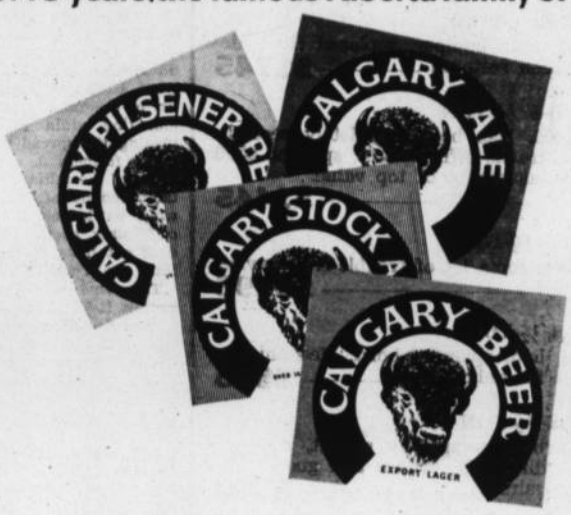

How come our newest brand looks like this?

Because it's the different beer with the golden quality, that's why!

from CALGARY BREWING - Alberta's First Family of Fine Beers and Ales

COME AND MEET

THE RT. HON JOHN G.
DIEFENBAKER
AND YOUR MEMBER
LAWRENCE E. KINDT

John G. Diefenbaker

ON A WHISTLE-STOP VISIT TO THE MACLEOD RIDING

Wednesday, October 13th

Lawrence E. Kindt

— SCHEDULE —

Ar. Macleod	10:40 a.m.	depart	11:00 a.m.
" Claresholm	11:35 a.m.	"	11:55 a.m.
" Nanton	12:20 p.m.	"	12:40 p.m.
" High River	1:00 p.m.	"	1:20 p.m.
" Blackie	2:15 p.m.	"	2:30 p.m.
" Vulcan	2:55 p.m.	"	3:15 p.m.
" Champion	3:35 p.m.	"	3:50 p.m.
" Carmangay	4:10 p.m.	"	4:25 p.m.
" Barons	4:35 p.m.	"	4:50 p.m.

Authorized by the Macleod Federal Constituency Progressive Conservative Association

USED Harvest Trucks

1955 DODGE 3-TON
V-8, 2-speed axle, 5-speed trans. Brantford hoist and grain box. Ready for the field **$1750**

2-TON FARGO SPECIAL
2-speed axle, 6-cyl., 4-speed trans., hoist and grain box. Reconditioned and in ready-to-go condition **$1050**

¾-TON G.M.C.
6-cyl., 4-speed, wide grain box, tires good, engine replaced recently, better than average condition. Selling at **$480**

1963 G.M.C. SWB-S ½-TON
6-cyl., 3-speed, rear bumper, replaced tires, dependable condition restored **$1745**

1962 DODGE LWB-F ½-TON
Slant 6, 3-speed. Has been completely reconditioned: engine, trans., diff., brakes, springs, $596 worth for your assurance of top value. Priced at **$1445**

1960 CHEV LWB-S ½-TON
Complete rebuild for a lot of trouble-free service. One owner **$1195**

1959 I.H.C. SWB-S ½-TON
6-cyl., 3-speed, hyd. operated hoist. Mechanically sound. All this for only **$895**

1956 FORD SWB-S ½-TON
This unit has been completely rebuilt, replaced engine, trans., diff. unit, brakes and good tires. For price of repairs **$650**

1955 DODGE SWB-S ½-TON
Better than average unit, stock racks. Only **$545**

1954 FORD SWB-S ½-TON
Oversize tires and good, Recently reconditioned. Bargain priced **$385**

1951 CHEV 1-TON PICKUP
Fair condition, 750 x 17 tires **$195**

Big Game Hunters! . . .
We have something to offer you too.

1958 LAND ROVER 4-WHEEL DRIVE
P.T.O., winch and cable, in dependable condition, at **$1040**

1948 JEEP 4-WHEEL DRIVE ¾-TON
Mechanically good, p.t.o., winch and cable. This unit represents a premium buy for its restored condition. Only **$625**

1951 JEEP 4-WHEEL DRIVE ¾-TON
Hurricane 4 engine, reconditioned to give dependable condition. Rear tires almost new, others good **$750**

We have more unlisted trucks to choose from — see us first.

Central Garage
(Vulcan) Limited
Pontiac-Buick-Vauxhall-G.M.C.
Phone 485-2246 **Vulcan**

GREEN ACRES

CLARENCE ROTH,
District Agriculturist

BAFFLES PREVENT GRAIN LOSSES

The use of a wind baffle on your truck box is a convenient and inexpensive way of keeping grain losses to a minimum and may even eliminate them altogether.

Alberta's extension engineer, J. L. Reid, advises farmers, who do not use a tarpaulin, to try a wind baffle. Although a tarpaulin is the most effective way of elimating grain losses and preventing the spread of weed seeds, many farmers do not use it because of the initial cost and a certain amount of inconvenience. A wind baffle, on the other hand costs only about $8 or $10 and does not have to be put in each time the truck is loaded.

The wind baffle, recommended by Mr. Reid, is made of two 1" x 8" boards and two pieces of plywood. The plywood is joined to the ends of the boards at an angle to form wings. The baffle, which can be easily lifted off, is placed on the truck box directly behind the cab.

Mr. Reid reports that a number of tests have been conducted on truck grain losses with and without baffles. Wheat started to blow off a truck without a baffle at a speed of more than 35 miles an hour on a calm day. With a baffle, however, the truck's speed could be increased to 60 mies an hour before the wheat started to move. The wings on the baffle were found necessary to protect the grain from crosswinds. They prevented the grain from blowing off at a speed of 40 miles an hour with a 25 mile an hour crosswind. Although tests have not been conducted on other types of grains, it is reasonable to assume that a comparable increase in speed could be obtained with oats, barley and flax.

Mr. Reid's recent encounter with a farmer in the Mossleigh district bears out the results of these tests. The farmer told Mr. Reid he had lost little or no grain from his truck since he started using a baffle over a year ago.

A plan showing how to make a wind baffle is contained in the leaflet entitled "Wind Baffles." It can be obtained from district agriculturists and from the extension service of the Alberta Department of Agriculture, Edmonton.

"I'll carry this case to the highest court in the land," the lawyer told the prisoner, "but in the meantime you better try to escape."

District News

BRANT

The official opening of the Brant Sunday School for the fall term was held in the form of a rally day on September 26, when the children sat with their parents in the church. The children taking part in the service were Leona Jorstad who gave the invocation, Paulette Elluk who led the responsive reading, David Payce the scripture, and Wendy Hunter who gave the pastoral prayer. The Sunday school teachers gave an outline of what they would be teaching this year. Mr. Shortt told the children's story. The children sang God Sees The Little Sparrow Fall. Jim Olsen and Michael Payce took up the collection.

The combined board of Stewards and the Session of the Brant United Church met in the church on Tuesday, Sept. 28, with the chairman of the Board of Stewards, E. W. Prater presiding. The tentative date for the fall turkey supper was set at Monday, Nov. 18.

HOME & SCHOOL ASSOCIATION

The September meeting of the Brant Home and School Association was held on Wednesday, Sept. 29 in the Brant School. The president, Mrs. P. Gallagher was in the chair.

The executive for this year is: President, Mrs. P. Gallagher; 1st vice-president, Mrs. G. Dingwall; 2nd vice-president, D. Irwin; secretary, Mrs. Dick Hall; treasurer, Mrs. E. McLean; program, Mrs. W. Holoboff and Mrs. E. Green.

A letter was read from Miss B. Thorp at Kitimat, B.C. thanking the Home and School for its farewell gift.

It was announced that the music teacher, Mrs. Colliton, would be giving lessons at the school on Mondays after school.

Mrs. G. Dingwall presented Mrs. D. McNiven with her past president's pin and thanked her on behalf of the Home and School for all she had put into Home and School for the past two years.

Mrs. Gallagher explained the purposes of Home and School which are to give an understanding to parents of what the children are doing in school from pre-shool to continued education.

It was decided that the subscriptions for the official Home and School magazine, "Quest" be sent to the members through the association.

The teaching staff was then introduced by the principal, Mrs. Ball. Mrs. McKenzie of Herronton is the only new teacher. She is teaching grades seven and eight. Mrs. E. W. Prater is teaching the grade five and six room pending the arrival of Miss Nellie Fermill from the Philippines.

Mrs. Gallagher complimented the Brant students who did so well in the Grade XII and Grade IX examinations. Miss Dianne Atkins was congratulated and presented to members for obtaining honors in the Grade IX departmental examinations.

J. M. McKay introduced the new superintendent of schools for the County, W. P. Eddy who comes to us from the Department of Educational Administration of the University of Alberta, Edmonton. Mr. Eddy brought greetings from the Department of Education.

A very excellent set of pictures taken on the Centennial trip to Churchill by the students of the County in August was then shown by their chaperones, Mr. and Mrs. Don Green of Vulcan. These pictures taken by the Greens were very much enjoyed.

A delicious lunch was then served by Mrs. P. Gallagher and Mrs. O. Jorstad.

CARMANGAY

ANGLICAN GUILD

The Anglican Guild met at the home of Mrs. C. W. White to start the new season. The first event for the fall is the annual bazaar and tea which will be on Tuesday, Nov. 2, at the village office.

The card convenor reported sending eight cards and over 100 pounds of clothing was sent to the clothing centre in Calgary in September.

Mrs. Lee Baldwin will represent the Guild at the Centennial meeting for the Carmangay district on Oct. 6. The WA deanery meeting will be held in Claresholm on October 20.

JUDY DAHL SHOWER

A miscellaneous shower honoring Miss Judy Dahl, recent nurse graduate and bride-elect of Oct. 30, was held on Oct. 2, with a large attendance of ladies present, who signed the guest book.

Mrs. Elnora Anderson as master of ceremonies welcomed everyone on behalf of Judy. A bride's scrap book was made of many recipes, household hints and words of wisdom and these were presented to Judy as a token of remembrance. Mrs. Beverly Matuzinec gave a reading on the bride's life which proved very interesting and also amusing.

The bride elect, her mother, Mrs. Einar Dahl, sisters Caroline and Corrine and Miss Margaret McNiven were seated at a table decorated with a bride's cake and the background was decorated for the occasion wth streamers and wedding bells. The many gifts were brought in on a stretcher by two friends dressed as nurses, Mrs. Cheryl Keenan and Miss Lynn Greene.

After the many gifts were passed around for everyone to see, Judy in a few well chosen words thanked the hostesses and ladies for the nice shower.

Lunch was served by the many hostesses.

A. E. SCOTTER TO ATTEND SALES CONFERENCE

A. E. Scotter, Carmangay, Alberta, regional sales manager for Na-Churs Liquid Fertilizer will be attending the international fall sales conference of the company in London, Ont.

Mr. Scotter, along with six other managers of the Alberta sales division will fly from Calgary to attend the two-day conference on Oct. 18 and 19. While in the east they will have the opportunity to meet with men from every division of the company in the United States and Canada.

Extensive tours of farms in Ontario and Michigan have been planned for Mr. Scotter. He will have many opportunities to talk with farmers that have been on the Na-Churs crop service program since 1946.

Auto thefts in the United States in 1964 totalled 463,000, an average 1,265 a day. Auto thieves are aided by keymakers who sell keys which will open all makes of cars.

KEITH'S
Barber Shop
— Keith Aiken —
Vulcan Hotel

PHONE 485-2121
ART & RON'S SERVICE
Vulcan — Alta.
—★—★—
Now open for repairs to all makes of cars, trucks, tractors and farm equipment.
—★—★—
Art & Ron Fisher
Across from Noble Blade

G. S. CARRINGTON
I. H. C. DEALER
Phone 22 **Lomond, Alta.**

F. U. A.
AUTO & FIRE
INSURANCE
with Co-operative Fire & Casualty Co.
— DISCOUNT —
on Farm Cars and Trucks
BERT BLIMKIE
F.U.A. Insurance Agent
Phone 643-3622, Carmangay
Alberta Wheat Pool No. 1

- Now that you are in the grain fields and know your crop yield, be sure and check with us about granaries.

WE STILL HAVE SEVERAL OF THE
1450 bus. capacity Noble Grain Bins, at $375
f.o.b. Nobleford

- After your crop is off, check with us for a Free Demonstration of the—

Triple K Blades
B1-36 Morris Rod Weeder
HC17-20A Wing Blade

Remember— we carry a wide assortment of Pulleys using Browning Hubs, Mayrath Parts, Welder's Supplies, Gates Belts, Wisconsin Motors and Parts, SKF Bearings, Versatile and Noble Parts.

If you don't see it on display — "just ask"

Noble Blade Sales & Service
YOUR NOBLE-VERSATILE DEALER
WELDING SUPPLIES DEPOT
Phone 485-2333 **Vulcan**

REPORT FROM EDMONTON

(By J. WALLY STRANG)

By the time our readers pick up this week's edition . . . this writer will have spent at least three days in the heart of the Yukon. No it's not a holiday or anything like it . . . but a trip into the land of the midnight sun . . . to take a close look at the election picture.

From the information we have been able to garner down here . . . in Sunny Alberta . . . the battle for the ice and rocks is going to be a two-way affair between the Liberals and incumbent . . . Eric Neilson. My informants tell me the Conservative stronghold down here is arming for a trip to the Yukon where they plan to give Mr. Neilson a boost in the arm . . . or something.

BACK HOME

The NDP behind the smiling Mr. Reimer . . . had a little success last week and from the rumours that are spreading around the capital . . . the NDP managed to swing a couple of Liberals over to the other side of the fence . . . in fact they say the seminar which was attended by all parties at the Devlin cafe is just the beginning of what could turn out to be some real lively sessions. For the record . . . it was unanimous that Rev. E. Checkland who spoke on Morality in Government gave by far the most inspirational talk. While others said the Edmonton Journal representative A. Snaddon did a tremendous job of side-stepping questions.

Prior to Mr. Pearson's announcement of the election date . . . the politicians were sounding off one after the other . . . but now they seem to have pulled in their horns and appear to have agreed on a 30-day election campaign. Could it be that we have a conspiracy between the politicians. Maybe they have agreed not to do too much until the final 30 days . . . this could save someone a lot of money.

LOOK AHEADS

Look for a government announcement that could mean relief for the crop hit farmers. . . . Predictions are that the university students will be able to vote. . . . Look for a change in beverage hall hours . . . like staying open through the supper hour.

Advocate Classifieds Do The Job

To Voters of Macleod Constituency

In dealing with matters affecting Macleod Federal Constituency, whether from an agricultural or industrial standpoint, I have during my seven years as your Member of Parliament taken a positive stand which has resulted in many benefits. Local affairs are of vital interest and require close and persistent attention. This has been my foremost consideration.

In NATIONAL AFFAIRS as a Member of the Progressive Conservative Party, the all-important subject of national unity is uppermost to ensure the progress and welfare of the entire Dominion, in place of indecision and evasiveness of the Liberal government, and corruption peddling influence. REMEMBER these facts. The time is ripe for the return of a strong P-C majority on November 8th, and a vote for Lawrence E. Kindt will help to reach this objective.

L. E. Kindt, M.P.

Vote

KINDT, Lawrence E.	**X**

Inserted by Macleod Federal Constituency Progressive Conservative Association

Esso FERTILIZER SAVING TIME Esso

save money 2 ways

1 early delivery discount
Order your Engro fertilizer now . . . take delivery before October 31st . . . receive a discount of $4.00 a ton.

2 early payment discount
Pay for your Engro fertilizer before December 31st . . . receive an additional discount of 4% on the delivered price.

ORDER YOUR ENGRO NOW AND SAVE—CALL YOUR Esso AGENT

R. L. CULP	ARROWWOOD
F. W. "Bill" BURLEY	BRANT
N. H. BUCHOLTZ	VULCAN
P. M. CHAPMAN	LOMOND
R. B. GERDING	MILO
E. D. NOWLIN	CHAMPION

District News

TRAVERS

Mr. and Mrs. Frank Swan of Calgary visited for the weekend at the home of the latter's father, Chris Erickson.

Mr. and Mrs. Clarence Rhodes of Champion spent Sunday with her sister and family, Mr. and Mrs. Russel McLeod.

Mr. and Mrs. Gordon R. George and family moved to Lethbridge on Saturday.

Marilyn McLeod has been confined to her home for the past month due to illness. A speedy recovery is wished her.

Visiting at the home of Mr. and Mrs. Fred Stamp on the weekend were Mr. and Mrs. Glen Stamp and family of Medicine Hat, Bill and Roy Stamp of Calgary and Mr. and Mrs. N. Granersen (Evelyn) and family of Calgary.

Mr. and Mrs. Ivan Steeves visited Sunday evening with Mr. and Mrs. Louis Croteau of Hays.

Mr. and Mrs. Ernest Zuba spent the weekend at the home of his parents, Mr. and Mrs. John Zuba.

On Sunday, Mrs. Ernest Zuba, Mrs. John Zuba, Linda Howg and Helen Enns motored to Medicine Hat to take Mrs. J. Zuba's mother, Mrs. Dorothy Schmidt home. She spent the last two weeks visiting at the Zuba home.

A.W.I. GIRL'S CLUB

The first meeting was held at the home of Dianne and Valerie Foreman in Lomond on Sept. 30 after school. Aleah Steeves was chairman.

An election of officers was held resulting as follows: President, Valerie Foreman; vice-president, Bonnita Stannard; secretary, Rita Nikles; treasurer, Diane Foreman; directors, Aleah Steeves, Doreen Root, Marie Ruppert and Elaine Nikles.

The future meetings will be held in the Lomond Scout Hall. A tea was planned for October 30. The Barbie Doll was raffled and was won by Vicky Lindstedt. Lunch was served by Dianne and Valerie Foreman.

Mrs. R. Elliott of Lomond is the supervisor assisted by Mrs. A. Nikles of Travers.

WOMEN'S INSTITUTE

The Women's Institute held its September meeting on September 30 in the evening at the Armada Hall. Mrs. George Stokes was the Hostess. The meeting opened with the reading of the Creed.

Mrs. Mary Ann Milos gave a report on, A Better Plan For Rural Poverty, as the girls club is in financial difficulty. It was agreed the mother club donate a sum of money.

Mrs. George Stokes spoke on her trip to Edmonton. President Mrs. C. Emelson presented Mrs. G. George with an A.W.I. pin as she is leaving the institute. She was a very active member.

Mrs. C. Emelson won the raffle, dish cloths and Mrs. John Gray won a loaf of homemade bread which was raffled. Mrs. George Stokes served a lovely lunch.

FAREWELL PARTY

A farewell party was held Oct. 1 in the community hall at Travers for Mr. and Mrs. Gordon R. George and family. The evening was spent playing bingo and visiting.

On behalf of the community and friends, Ross Ruggles presented them with coffee table, step table and mirror. Gordon and Bev thanked their friends and neighbors and invited them to their new home in Lethbridge. On behalf of the Girl's Club Aleah Steeves presented a gift to Beverly and Holly.

The ladies served a lovely lunch bringing the evening to a close.

CHAMPION

Mr. and Mrs. Reg Mollard and family of Calgary spent the weekend at the home of Mr. and Mrs. Bill Diemert, Reg remained to help with harvest.

Mrs. E. Englehart and boys of Lethbridge visited at the Pasolli farm on Sunday.

Mr. and Mrs. Sam Chew of Brooks are the proud parents of a baby boy.

Mrs. A. Howerton was a patient in the Carmangay Hospital this week.

Phil Fath was a patient in the Vulcan Hospital over the weekend.

Mr. and Mrs. Gunnar Rasmussen and family of Calgary visited at the home of Mr. and Mrs. Jack Sanderson over the weekend.

Farmers were able to start combining over the weekend with the biggest problem being hired help.

Girl Guides—

The first Champion Girl Guide Company held its first meeting of the season on September 28.

Highlights of the meeting were the presentation of a First Class Badge, Little House Emblem, and an All Around Cord to Carol Sletto; the Pioneer Badge to Carol Sletto and Annalle Middleton who successfully passed Pioneer Camp at Burmis; and several other badges earned during the summer. A First Class pin for finishing the Guide program was presented to Joanne Ulrich. Noreen Ohlheiser was not present to receive hers. Also a farewell pennant was presented to Jane Tarnowski who is leaving Guides.

A 12 week Home Nursing course was started under the supervision of the District Health Nurse, Miss Desharnois.

HOME & SCHOOL MEETING

About 50 interested parents, teachers and friends were present for the first season's meeting of the Champion Home & School.

Mrs. Frank Griffin, president, was chairman of the meeting and announced that this year's theme was "Education is a Family Affair." Henry Petkau, school prinicipal, thanked the parents for the support and help given at the annual track meet held in June. Program chairman Jim Carlson introduced Mr. Petkau as main speaker for the evening. His topic was "What is Expected of Your Child," and his talk was well received.

Regional Home & School director Mrs. Fay Smith was introduced. Entertainment consisted of an entertaining musical skit present-

ARROWWOOD

MAUREEN SETTERS' SHOWER

There was a community shower for Maureen Setters on Saturday night. The hall was decorated with blue and white streamers and bouquets of flowers.

There was a contest where groups were to write a love story using song titles, these proved very interesting. Brenda and Gloria Williams sang a duet accompanied on the piano by their mother Mrs. Hurley Williams.

Lindsey Culp and Jasen Beagle pulled in the wagon loaded with many useful gifts, while the group sang, I've Been Wukkin' on De Highway. Maureen was assisted in opening her gifts by her mother, Mrs. Bert Setters, her fiance's mother, Mrs. Lang, Beth Lang, Rhonda Murdock and Karen Burriss.

Brenda Williams and Gloria Williams looked after the guest book at the door. Maureen thanked everyone present for the lovely gifts.

For your own safety and that of your family, don't give fire a place to start.

GAREAU'S IRON WORKS

VULCAN— Phone 485-2170
BARONS— Phone 108

GENERAL BLACKSMITHING
WELDING & REPAIRS
GAREAU TILLOVATORS
PORTABLE WELDING

New Shovels to fit all makes of cultivators

BEARINGS

FOR COMBINES, SWATHERS, TRACTORS AND OTHER FARM MACHINERY

— Com in and see our New 1966 Cars —

HARRIS MOTORS

CHAMPION

Bus. 10 —Phones— Res. 15

JOIN THE MILITIA

Every Monday Evening
8:00 P.M. TO 10:00 P.M.
IN THE VULCAN ARMOURIES

EARN WHILE YOU LEARN

NEXT PARADE:— MONDAY, OCT. 18th

AGE LIMITS:— 17 TO 45 YEARS. Join now and complete your recruit training during this training season. Complete information available at the Vulcan Armouries every Monday evening or from any of the Officers or NCO's.

Heavy Weapons Platoon, Support Company
The Calgary Highlanders

11th Anniversary Sale

— STARTS TODAY —

5 LAMP BULBS, 40, 60 and 100w	.99
ALL SIZES FURNACE FILTERS	.59
BAKE KING TINWARE	3 for .99
AIR FRESHENER, 12-oz. size	.66
FLASHLIGHT BATTERIES	2 for .29

Williams Hardware
Phone 12 CHAMPION

CHRYSLER Leads the Parade

CHRYSLER Hit Parade for '66

Plymouth

Plymouth is **twice** the tiger for '66! Choose now from **two** great new Plymouth lines — the handsome new Plymouth Fury, and, brand-new for '66, the hot new Plymouth Belvedere.

Fury III — 4-Door Hardtop Wheelbase 119.0"

FURY Beautifully styled, big and spacious. Fury offers a good selection of models and power — to prove that nothing goes like Fury!

Satellite — 2-Door Hardtop Wheelbase 116.0"

Belvedere Belvedere is the line of hot new performers — powerful and potent! Designed to fit a young family's budget!

Dodge ...a lot more car for your money

Dodge '66—a lot more car for your money. Dodge sits on a long 121-inch wheelbase. This extra length has room, ride, comfort, looks. Fifteen models. Four series. Monaco, Polara 880, Polara 440, Polara.

Monaco — 2-Door Hardtop Wheelbase 121.0"

Swinging Coronet by Dodge. Coronet swings. Coronet is a new idea, a young idea for spirited people. Pick your body style. Coronet has it on a trim 117-inch wheelbase: Sedans, Hardtops, Wagons, Convertibles.

Swinging Coronet! by Dodge

Coronet 500 — 2-Door Hardtop Wheelbase 117.0"

Valiant

Nobody beats Valiant for value . . . style, comfort, roominess, economy, low initial cost make Valiant the Value Leader for '66.

Signet Convertible — Wheelbase 111.0"

Wheelbase 106.0"

FIERY FASTBACK Barracuda

Go for action — go Barracuda! Sports car power, handling and ride — plus convenience, features and roominess no other sports car offers.

CHRYSLER

Move up to the beautifully distinctive '66 Chrysler. You get features like the Auto-pilot, reclining seats with built-in headrest, a great range of high-performing engines. See the brand-new Chrysler Sport 300, the new Town and Country station wagon series. Move up — enjoy the Chrysler way of life!

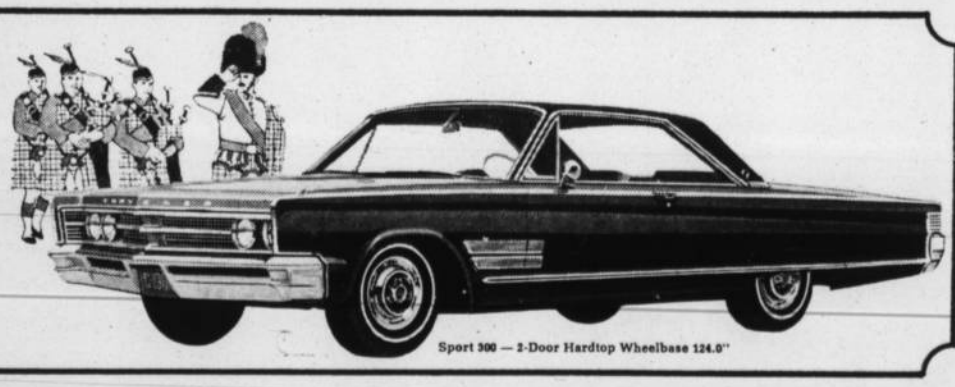

Sport 300 — 2-Door Hardtop Wheelbase 124.0"

CHRYSLER CANADA LTD.

SEE DODGE, VALIANT, CHRYSLER AT THIS DEALER—
DONRON SALES & SERVICE LTD.
Highway 23 — Vulcan, Alberta

SEE PLYMOUTH, VALIANT, CHRYSLER AT THIS DEALER—
HARRIS MOTORS
Mountain Street — Champion, Alberta

THE CARS WITH THE 5-YEAR—50,000-MILE POWER-TRAIN WARRANTY

The Vulcan Advocate

"Serving the County of Vulcan"
Member Canadian Weekly Newspapers Association
and Alberta Weekly Newspapers Association
Founded in 1913 by Charles Clark

An Independent Weekly Newspaper issued every Wednesday afternoon at the office of publication, Vulcan, Alberta. Subscription price per year: In Canada $3.00, United States and other countries $4.00. Single copy 10c. Advertising rates furnished on request.

VULCAN PUBLISHERS LIMITED
R. C. R. MUNRO
Editor and Publisher
P. M. Pickersgill, Assistant Editor

Ratepayers Hold Key . . .

Next Wednesday Vulcan ratepayers will settle the future of the Vulcan and District Recreation Society and either justify or condemn three years of work and planning by a few men and women.

By-law 479 authorizing the loan by the town of $37,000 towards completion of one stage of an extensive recreation complex for this area, will be voted on. If it is passed it will remain only for the harvest to be completed before action will start on this centennial project, the conclusion of which is scheduled for 1967.

If it fails we can see no alternative for the society but to close its books.

In review, the recreation society began about three years ago as a group interested in installing artificial ice in the old arena. In their search for assistance it was found immediate preference by the general public was for a community recreation centre. and so the society was formed to implement this wish. Early in March last year the former Meadowlark park curling rink at Calgary, valued then at $175,000, was to be demolished and the group purchased it for $30,000 with useable materials delivered to Vulcan. Also, tentative assurance was given that part of the block on which the Vulcan Armouries is located could be made available as a building site. Through fund raising drives, donations, raffles and by other means including $7,000 in loans, the building was paid for to this stage. Falling into the pattern of things is the Centennial grant applicable to this type of project but terms of the grant necessitate assurance of financing in the reconstruction of this building. At this point town council was brought into the picture and authorization was given to apply for the loan of $37,000, subject to approval of the ratepayers in the coming plebiscite.

Now, ratepayers will have to express their opinion of the project in a concrete manner and if they indicate they do not want such a centre what justification is there for the committee to carry on?

This district is in a perplexing position at present. In any other town you find an expressed need for a community recreation centre but too few people willing to get out and help. Here in Vulcan we have a group set and ready to undertake this most necessary project but an element of a doubt seems to exist among members of the community.

We cannot help but feel though that the majority of residents who have had an opportunity to visit other towns having just such facilities as are planned here, and have seen the benefits to all segments of community and district life which this brings, will not hesitate in endorsing the plan.

Like other towns, Vulcan has, over the years, been through many climactic periods. The laying of water lines, sewer lines, the coming of propane and gas heating, the town paving project and more latterly the new source of water supply all have been major civic projects which called for bold, imaginative thinking from men and women who were willing to gamble on the future of this town and district. Such a plan as is now before the people demands just such imagination and planning because it is no less important to the future of this area.

In another view, Vulcan's very existence depends on the farming community surrounding it and on the fact that farm folk have largely come to town to purchase their wants and do business. We must make Vulcan more than just a shopping centre for them. Vulcan could become the hub around which both the town and district community life can be enjoyed, whether it be through the arts, music, sports, or the limitless recreational outlets which can be available to this area through progress and economic prosperity. We think this community recreation centre can do just that.

BRIEF ITEMS OF LOCAL INTEREST

Charlie Kiemele of Calgary is spending several days at the George Kiemele home here.

Chauncey Layman of Calgary was a Saturday visitor at the Ross Clark home.

Mr. and Mrs. Don Munro and son, Leslie recently motored to Oregon, where Leslie entered the University at Ashland. The Munros visited at Victoria and returned home via the Okanagan Valley and Roger's Pass.

Mr. and Mrs. John Locken visited with the former's mother at Olds on Sunday.

Friends of Mrs. Hank Rutberg will be sorry to learn that she is presently confined to the local hospital.

Rev. A. H. Collier of Carbon visited with his father, G. C. Collier in hospital here last week.

Friends of Ray Harold will be sorry to learn that he was recently taken to a Calgary hospital.

Vulcan Unit Emergency Measures Organization

PLANS FOR 1965—

1. The Emergency Measures Organization is now an independent agency, with the Director directly responsible to a Minister.

USE LOW COST CLASSIFIED ADS TRIED TESTED PROVEN

— Classified Advertising Rates —

First insertion: 4 cents per word. Minimum charge for 15 words or less 60 cents. Subsequent and consecutive insertions of same ad: half price.

Classified display: $1.00 per inch per insertion.

Service charge for Advocate box number: 50 cents.

In Memoriams and Cards of Thanks: 4 cents per word, minimum charge $1.00.

Open House and Engagement or Wedding Announcements: minimum charge $1.50 for 50 words or less.

Notices in "Coming Events" column: minimum charge $1.00.

A 10% book-keeping charge will be added each month on overdue classified accounts.

FOR SALE — MISC.

YOUR AVON Representative for Vulcan: Marie Clarkson, 485-2505. 10-tfx

TO BE GIVEN AWAY— 6 male and 1 female pups. Mother is a border collie, excellent pets. Phone Geo. Ellis, R1113, Champion. 1-x

BUY CANADA SAVINGS BONDS through J. Lundy Findlay, Vulcan. 10-6x

REGISTERED CHINCHILLAS for sale. Reasonably priced. L. F. Ostergaard, 1314 Gladstone Rd., Calgary. 10-4x

"REULENE" Pour-on. For effective control of warbles and lice — easy to use, economical and available from NATIONAL GRAIN dealers or NATIONAL GRAIN COMPANY elevators. 9-5x

15,000 BTU PROPANE HEATER, complete with pipes, copper tubing and 2-way regulator. Excellent condition. Phone 485-6445. 9-3x

USED APPLIANCES, wringer washers, 1 auto. washer, ranges and T.V's. Phone 12, Williams Hardware, Champion. 9-3x

ORDER YOUR XMAS GIFTS now for the latest in cosmetics. Phone Ina Ohler, 485-6801 for all your Beauty Counsellor needs. 9-tfx

LARGE QUAKER OIL HEATER, circulating fan, $50. Small Coronada Oil Heater, $25. Small Vega Cream Separator on stand, $25. Alf Fleetwood, Champion, phone R1203. 8-3x

BOW CITY GRAVEL
CONCRETE AGGREGATES
ROAD CRUSH and PIT RUN
DELIVERIES
Brooks 362-3725
KLEENBIRN COLLIERIES LTD.
Bow City, Alberta 43-tfx

LIABILITY COVERAGE can be combined with your fire insurance at very little extra cost. See J. Lundy Findlay, insurance agent. 43-tfx

WORLD BOOK ENCYCLOPEDIA
Your local representatives:
Ruby Schierman 485-2675
Clara Tharle 485-6674
Malita Lebsack 485-2462
Audrey Baldwin 643-3546
Carmangay 10-tfx

LIFE INSURANCE in its many forms should be discussed with J. Lundy Findlay, associate C.L.U., who has been district underwriter for the Life Insurance Company of Alberta since 1947. An enquiry entails no obligation. 43-tfx

SUBURBAN PROPANE
PROPANE
BOTTLE and BULK
Joe Beatty
Phone 485-2595

WORMS A PROBLEM? Use "PAMOVIN", the ONE DOSE treatment for pinworms. Available at your local drug store. 7-4p

LIVESTOCK

WEANER & FEEDER PIGS— Lee or Bert Somerville, Box 334, Vulcan. 18-tfx

FARM MACHINERY

11" GRAIN GRINDER with 50' endless belt, $75; 12' Down Grain Hume Reel, $150. J. E. Anderson, Box 130, Champion or phone R1104. 10-2p

YOUR LOCAL distributor for MacNAUGHT MINI-LUBE. "The quickest way to grease machinery." . . . save time and money. Phone John Androsoff, 485-6688, Arrowwood. 10-tfx

C.C.I.L. — Vulcan
1959 CASE No. 110
p.t.o. COMBINE w/p.u.
CO-OP E2 15-FT.
p.t.o. SWATHER.
M.H. No. 55
GAS TRACTOR, w/hyd.
— SPECIAL —
1952 M.H. 14-FT. S.P. SWATHER, w/rubber canvasses, ready to go, at $395
SEE THE ALL-NEW C.C.I.L. MODEL 80 TRACTOR
Now on display
THE CANADIAN CO-OPERATIVE IMPLEMENTS LTD.
Box 659 Phone 485-2311 Vulcan

3-POINT HITCH Swath Turner for sale. Howard Burrell, phone 485-6752. 9-3x

USED TRACTORS— Did you try WHEAT CENTRE MOTORS for that good used Tractor? 36-tfx

FOR ASSISTANCE IN ESTATE Planning see J. Lundy Findlay, district underwriter for the Life Insurance Company of Alberta. 43-tfx

CARS & TRUCKS

1965 OLDS Dynamic 88, V-8 auto., radio, P.S., P.B., w.w., low mileage. Like new. Phone 792-3663, after 7, 792-3645 or write Box 40, Lomond. 10-3x

1958 PONTIAC, Std. 6. Motor, trans., and driveline recently rebuilt. Will trade for wheat. Phone 485-6816. 10-2x

1948 FORD, good condition, good rubber, radio and working. $200. Can see anytime. Dwight Farrell, Champion, Phone 126. 9-2x

1949 I.H.C. 2-TON TRUCK for sale. Complete with box and hoist. Motor completely reconditioned. Ed Nolte, 485-6865. 9-3p

JEEP— 4-wheel drive ¼-Ton jeep for sale. Phone 485-2645. 9-2x

1959 KARMEN GHIA, new paint job, good condition. Doug Smith, Phone 485-2497. 8-tfx

NEW & USED CARS, all guaranteed at lowest prices. See them today. Big Savings for you at the "OK" used car sign. Richardson & Gould Ltd., Phone 485-2211. 32-tfx

WHEEL ALIGNMENT. No guess work here. Wheat Centre Motors Ltd., Vulcan, Alberta. 36-tfx

HOUSES & FARMS

FOR RENT OR SALE

2-Bedroom Dwelling on main street. Contact Wes Fulton Agencies, Phone 485-2028. 9-3x

2-BEDROOM BUNGALOW House with a complete full bath 1 bedroom suite in basement. Phone 485-2308 or contact Mr. or Mrs. Henry Lebsack. 9-tfx

HIGH RIVER RODEO DANCE Hall, approx. 50 x 60 ft., wood construction, open span, former airport bldg. To be removed. Must sell. What offers? Any reasonable offer will take it. Make bid to J. P. Hanson or Lou Bradley of High River. 9-2x

FARM FOR IMMEDIATE SALE. 320 acres, half cultivated, balance native pasture. Nice 2-bedroom home and other buildings. Good well, rural mail, school bus by door. Owner retiring. Write Box 485, R.R.-2, Nanton. 9-2p

FOR SALE OR RENT— 2-bedroom House in Vulcan. Available Oct. 1. Phone Champion R613. 8-tfx

FAMILY SIZE HOME in Vulcan. Close to school, modern. Phone Calgary 262-7863 before 10:00 a.m. or after 6:00 p.m. 7-6p

DUPLEX, newly decorated. Good for investment. Some terms. J. Lundy Findlay, Vulcan. 5-tfx

ATCO HOMES LTD. have appointed J. Lundy Findlay of Vulcan as sales agent in this area. He has complete details and prices. 43-tfx

SMALL 2-BEDROOM HOUSE for sale. Close to downtown. Phone 485-2016. 7-4p

4-ROOM HOUSE in Carmangay for sale. Apply Mrs. Olive Soderquist, Carmangay, phone 643-3620. 47-tfx

FORMER POST OFFICE BLDG. IN VULCAN
For Immediate Lease or Sale.
Contact J. M. Blowers,
Canada Trust, Calgary
Phone 262-7911 4-tfx

REDUCED FARM FIRE Insurance rates for members of Rural Fire Protection groups. For best rates available see J. Lundy Findlay, insurance agent. 43-tfx

TO BUY, SELL OR RENT that house or farm see J. Lundy Findlay, Realtor, Vulcan. 43-tfx

4-BEDROOM, 2-Storey House for sale. Forced air heating and air conditioning. Includes large 2-car garage on 6 lots on town outskirts. Reasonable. Phone 485-2425. 36-tfx

FOR RENT

HOUSE FOR RENT— 2 Bedrooms. Prefer reliable persons. 1 or 2 children accepted. Phone 485-2035. 10-tfx

HOUSE FOR RENT, immediate possession. J. Lundy Findlay, Realtor, Vulcan. 10-tfx

FURNISHED SUITE, forced air heating, use of laundry room, parking. Central location. 485-2441. 6-tfx

SINGLE ROOM for rent, close downtown. Ph. 485-2419 evenings. 3-tfx

SUITE— 2-Room Furnished Suite, suitable for one or two adults. Mrs. L. W. Greenlee, 485-2550. 2-tfx

WANTED

WANTED— LAND TO RENT in County. Will purchase owner's machinery with option to rent land. Or will share crop rent, or cash rent. Contact Box "L" Vulcan Advocate. 8-6x

WANTED TO RENT— 2-Bedroom House by reliable tenants. Phone 485-2673. snx

WANTED— Barley, Wheat and Oats. Phone Calgary 272-1219, J. Reed. 47-tfx

HELP WANTED

UNUSUAL OPPORTUNITY

Promotions within our Sales Organization have created an opening in area surrounding Vulcan, which is an unusually good opportunity for a man with recent agricultural background.

Position is full-time, or can be handled at first along with your present farming operation. Successful applicant can expect above-average earnings on a weekly basis. There is also excellent opportunity for advancement in this area.

If you are ambitious, and want to be associated with the fastest-growing company in its field, write telling me about yourself.

Write to K. J. McLachlan, Sales Manager, Box H, Vulcan Advocate. 9-2x

LADY WANTED by Nov. 1 to live in and help with floor work. Apply to Matron, Peter Dawson Lodge, Vulcan, Phone 485-2422. 29-2x

HELPER WANTED for Garage and also to drive school van. Harris Motors, Champion, Phone 10 or 15. 4-tfx

SALESMAN WANTED— To sell leading line cars, trucks and farm machinery. Salary and commission. Also demonstrator supplied. Apply in own hand-writing stating qualifications. This is a rewarding but demanding work — no triflers please. Box "B", Vulcan Advocate. 4-tfx

WORK WANTED

CUSTOM BALING anywhere between Vulcan and Lethbridge. A good job guaranteed. See Clarence Hyde, Carmangay, phone 643-2166. 10-2x

CUSTOM SEWING & Alterations. Reasonable. Phone Carmangay 643-3634. 8-tfx

COMMERCIAL PRINTING—Highest quality at lowest prices. Special attention given mail orders and we prepay delivery charges anywhere in Alberta. Advocate Printers, Vulcan, phone 485-2036. nx

PIANO TUNING & REPAIRS. Art Turley, phone 485-6601 or 485-6589. 9-tfx

CAT & BACK-HOE WORK and basement excavation. Also trucking. Phone Vulcan 485-2342, H. J. Simmons. 40-tfx

AUTOMATIC SAW-FILING. Les Johnston, 485-2395. 3-tfx

NOTICES

NOTICE TO FARMERS

Stay at a 50% reduction of summer rates at the Kenric Motel in Banff from Oct 1st to June 1st. Just clip and present this ad. This is a special offer to farmers and local people in all rural areas.

KENRIC MOTEL, 501 Banff Ave., Banff — phone 762-3656. Signed: Paul Irwin and Sons. 8-26x

FAMILIES of problem drinkers needing understanding and information, contact Al-Anon, Milo. tfnx

FOR ALL CLASSES OF Insurance —Fire, Life, Auto, Liability, etc., see J. Lundy Findlay, agent. 43-tfx

— LOANS —

MORTGAGE loans available on Farms, Homes, Hotels, Motels Commercial Buildings and Industrial Properties located anywhere in Alberta. Fast, cordial, confidential service, at competitive rates.

FARMERS & MERCHANTS TRUST
209 8th Ave. S.W., Calgary 263-3200 5-15x

FACED WITH A DRINKING PROBLEM?
Perhaps Alcoholics Anonymous Can Help.
Write to Post Office Box 22 or Phone 485-6605 or 485-6651, Vulcan. Open Meeting every Tuesday night, 8:30 p.m., Anglican Church Basement.

Have YOU Made Your Will? Protect your family and, having done so, don't forget your favorite church, lodge, service club or other charitable organization. Your support is always needed and in this way your name will be perpetuated and you will continue helping the organization you supported in life.

Make Your Will NOW!

(This advertisement sponsored by the Vulcan Lions Club as a community service.)

CARDS OF THANKS

My sincere thanks to Dr. Tompkins, nurses and staff of the Vulcan Hospital for their excellent care while a patient. Special thanks for the many cards, letters received, fruit and candy and especially to those who called.
—Roy Adam, Vulcan. 10-1p

I would like to thank all my friends and neighbors, also the IOOF Lodge for the flowers, candies, cards and letters sent me during my long stay in hospital.
—George Todd. 10-1p

I would like to thank my friends and relatives for the lovely gifts, cards, flowers and visits while I was a patient in the General Hospital. Also for the baking that was sent to the house in my absence. To everyone for their many kind acts of sympathy and thoughtfulness during the passing of my mother, Mrs. Hanson. These expressions are deeply appreciated.
—Mrs. George (Gladys) Fulton. 10-1p

I would like to express my appreciation to Dr. Tompkins, Miss Sissons and staff for the kindness and care shown to me while I was a patient in the Vulcan Hospital. Also thanks to those who sent cards and visited me, it was very much appreciated. God bless each one of you. 10-1p
—Grandma Ruggles, Champion.

Mrs. Joy Laczo of Carmangay would like to thank Dr. Hwozdecki and the nursing staff of Little Bow Hospital for kindness shown while she was a patient. Thanks also to friends and relatives for visits, cards and gifts. 10-1x

We wish to express our heartfelt thanks to Dr. Koziol, Dr. Tompkins, Miss Sissons and the nursing staff for their kind care of Granddad. We would like to thank our family and friends for the tributes of cards, flowers, Heart Fund donations and church donations, in memory of Gus Spaeth. Many thanks to our Calgary family who put on a lovely lunch for us and our Vulcan friends. With sincere appreciation.
—Mae, Lynn, Jim and Betty Spaeth and family. 10-1p

My family and I wish to express our sincere thanks to our relatives, friends and neighbors for their many thoughtful acts of love and kindness in our time of grief. Your flowers, cards and letters, calls, donations to the Heart Foundation, school and church memorial funds, have sustained us and will continue to do so, in the loss of our very dear husband and father. A special thanks to the ladies who served lunch, and to all who brought food to our home. May God's blessings be with all of you.
—Mary Frost, Marilyn and Clare, Lomond. 10-1x

IN MEMORIAM

DENBIGH— In loving memory of Marjorie and Jack Denbigh, who died Oct. 9, 1964.

We do not forget, nor do we intend,
We think of you often, will to the end,
Forgotten by some you may be,
In our memory you will ever be.
—Ever remembered by their sons Joe and Michael and sister Alma.

CHURCH NOTES

THE WHEATBELT MISSION
The Anglican Church of Canada
REV. VICTOR G. COWELL
Sunday—
Lomond, 9:00 a.m.— Harvest Thanksgiving. Communion.
Vulcan, 11:30 a.m.— Morning Prayer.
Carmangay, 2:00 p.m.— Special Service with The Rev. A. Wood, guest speaker.

VULCAN UNITED
Rev. Wellington Dormer: Minister
Sunday Services:
11:00 a.m.— Morning Worship. "Thanksgiving Service."
CHRISTIAN EDUCATION
9:45 a.m.— Senior Sunday School (9 years and over).
11:00 a.m.— Junior Sunday School (3 to 8 years)
11:00 a.m.— Nursery (under 2).

VULCAN CHURCH OF CHRIST
Ronald J. Pelham, Minister
SUNDAY SERVICES
11:00 a.m.— Church and Bible School for the whole family.
A Warm Welcome Awaits You At All Times

PENTECOSTAL TABERNACLE
J. F. Lynn — Pastor
Phone 485-2352
Sunday—
10:00 a.m.— Sunday School.
11:00 a.m.— Morning Worship.
7:30 p.m.— Evangelistic Service.
BROADCAST— "Echoes of Praise." 10:30 a.m. over CJDV, 910 Kc.
Tuesday—
8:00 p.m.— Prayer Meeting.
Friday—
8:00 p.m.— Youth Rally in Calgary.
The Church Where Happy People Make You Welcome

VULCAN E.U.B. CHURCH

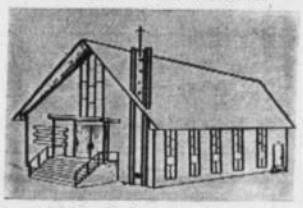

M. R. Heebner — Pastor
Phone 485-2581
Friday—
8:00 p.m.— Hour of Power.
Sunday—
10:00 a.m.— Sunday School.
11:00 a.m.— Worship Hour.
7:30 p.m.— Evangel Hour.
Bible Believing — Christ Centered

BETHEL LUTHERAN CHURCH
Rev. R. A. Matejka, Pastor
Sunday Services:—
8:30 a.m.— Worship Service.
9:30 a.m.— Sunday School.
The Church of The Lutheran Hour Welcomes One and All

NEWS FROM
PETER DAWSON LODGE

Summer is past and everyone back from holidays, so we hope to have a news report in the paper every month now.

We started our fall season of activity with a turkey dinner Sept. 29, honoring six of our guests. In the evening the Ladies Auxiliary of the Legion entertained at bingo, which was enjoyed by all, and also brought refreshments to complete a pleasant day for everyone. Winners at bingo were Mrs. Sparks, Mrs. Piehl, Mrs. Fath, Mrs. Robbie and Mrs. Flebotte who also won the blackout. Men winners were Mr. Soder (2), Mr. Schauerman, Mr. Northcott and Mr. Steve.

A. G. Spaeth, one of our guests at the lodge, passed away Sept. 29. The guests and staff at the Lodge send their sympathy to the Spaeth family.

The lady guests at the lodge are having a tea and bazaar on Nov. 17 from 2 to 5 p.m. and everyone is invited.

Some of the ladies have gone out to help their families during the harvest rush with baby sitting and cooking. We are all hoping the farmers get their harvest safely completed.

We welcome two new guests at the lodge, Mr. and Mrs. Roy Gold have come to live with us and we hope they will like it here.

fit to be tried...

...that's Thermal Underwear by Penmans. Just the thing for active, outdoor men and boys. Hundreds of tiny air cells capture and hold your body heat—even in sub-zero temperatures. And are they comfortable! Whether it's work or play Penmans are tailored for your comfort—generous room where you want it... snugness where you need it. And no bulk. In fact Penmans Thermal is so comfortable only its warmth reminds you that you're wearing underwear. In men's and boy's sizes—Medium and heavyweight ranges. Guaranteed not to shrink out of fit. They really are fit to be tried. So try them. At leading stores everywhere.

Penmans

for the man who knows comfort and style

Try An Advocate Classified

Phone 485-2036 Vulcan, Alberta

LETTERS TO THE EDITOR

Editor, The Advocate.

Dear Sir:

With another election coming near and the candidates all getting prepared to promise almost anything, I think it's time a serious question was posed to all of them and especially Mr. Kindt since he has been our M.P. for some time.

Are you, Mr. Kindt as it would appear satisfied with the deal the farmers are getting?

Many people, with the exception of farmers themselves, think a farmer really has it soft. They hear news media telling of big wheat payments and record breaking crops and immediately jump to the conclusion we're all going to be rich. Quite the contrary. The last few years of drought have forced the farmers to rely heavily on banks, farm loans and so on, and most of us have found we've gone about as far as we can go. When a farmer buys machinery or a car or truck, he like everyone else pays the freight on it up here, but when he sells his grain who pays the freight down east? The buyers? No the farmer does. The farmer takes elevator price for his grain and when the wheat board is satisfied that they have deducted all handling and shipping charges on the grain then he gets the remainder.

Everyone is aware I'm sure what it costs to just live these days as opposed to say 15 years ago. At that time the farmer was getting, give or take a penny or two, the same price for his wheat as he is now. But, and this is a big but, everything he must buy to maintain his home and make his farm produce has doubled and in some instances tripled. While everyone from miners to postal workers have struck for higher wages to keep themselves at least on fighting ground with the high cost of living the farmers have been forced to absorb all the increase with no increase in their income to cope with it.

A tractor that was $3 or $4 thousand 15 years ago is now between $7 and $8 thousand. A combine that was $5 thousand is now between $9 and $12 thousand. These are essential to a farmer if he is going to keep going, but coupled with all the other increases how can he be expected to survive this stranglehold on him. People tend to forget a farmer is head of a complete business. He must, the best way he can, maintain a home and keep a whole business operation going with tremendous odds against him. When he plants his crop in the spring he is embarking on the biggest gamble known. His year's work and wages lie in the field at the mercy of weather, grasshoppers, disease, hail, and numerous other things. Then if he should be lucky and get it harvested he can't sell it till he's told to. While his grain lies in the bin he is forced to pay interest on loans to keep going and the mad circle never ends. Farmers don't want handouts or Mr. Deifenbaker's $200, we only want a fair price for wheat and the opportunity to sell it. So, Mr. Kindt I challenge you to deal with this subject in your campaign and tell us point blank if you think things are the way they should be or if you intend earning your money by speaking up for the western farmers. It's certainly time someone did.

—A district farmer

* * * *

Editor, The Advocate.

Dear Sir:

During the past 20 years the Town of Vulcan has shown progress at every opportunity and today we have a centre that every resident should be proud of. With the installation of water and sewer, Calgary Power, natural gas and provision for a fine golf course, curling rink, swimming pool, hospital extension, senior citizens home, nursing home and outstanding educational facilities, we do not have to admit that there is any progressive point where we have failed to join whole-heartedly in keeping Vulcan on the top.

At the present time another golden opportunity for progress is presenting itself whereby we can be counted among the most progressive towns in Southern Alberta. A by-law is before the property owners on Oct. 13, requesting their approval for the borrowing of a sum of money to help finance the recreation centre which has been projected by the Vulcan District Recreation Association. This association has purchased the property of the Meadowlark skating rink in Calgary and have already paid approximately $29,000 on it. This price covers the artificial ice equipment and also the frame of the building which has now been moved to Vulcan. The recreation committee are still busy raising funds to carry on the project and the service clubs are wholeheartedly behind them.

A centre with a school enrollment of 850 and with the number of Scouts, Guides, etc., and also 4-H Clubs should not pass up an opportunity of making sure the building will be completed, with the assistance of the Centennial grants now available and which will not be available in the future.

May I suggest that every property owner vote "Yes" for the by-law and thus guarantee a further sign of progress for the town with the completion of this recreational centre.

Yours truly,
M. R. Morrison.

ANNUAL CLARENCE SALE

Come in and buy a contemporary card for Clarence

Hallmark

COUTTS CANADA

VULCAN PHARMACY

Phone 485-2432 — Vulcan

ENSIGN

Mr. and Mrs. Archie McIntyre left on Wednesday, Sept. 29 to make their home at Penticton, B.C. Mr. McIntyre moved from Calgary to the Ensign district in 1916 and has resided here ever since. Mrs. McIntyre taught school in the Derry School District in 1925. She was born and raised in Cardston. Mr. and Mrs. McIntyre will be greatly missed by their many friends.

Deepest sympathy is extended to Mrs. George Flebotte and family who received word that her sister, Mrs. Leda Hersche, passed away on September 25, at the age of 77 at Pheonex, Arizona.

Sunday visitors with Mrs. Molly Fisher were Mr. and Mrs. Cherry of Calgary and Jim Ferguson.

Mr. and Mrs. David Hansen and Zizi of Calgary were Sunday visitors at the Harold Hansen home.

Gary Hagen in home for a week where he will help his father with harvest.

Mr. and Mrs. Jim Wells of Calgary were Sunday visitors at the Paton home.

Supper guests at the B. Brown home on Tuesday, Sept. 28, were Mr. and Mrs. Archie McIntyre, Mr. and Mrs. Geo. Flebotte and Mr. and Mrs. Harry Brown of Okotoks.

Harold Hansen has returned home after spending a week in the local hospital.

Craig Hansen son of Mr. and Mrs. Henry Hansen is recuperating at home after an appendix operation at the local hospital.

Ensign Community Club cancelled its monthly meeting, which was to be held on Wednesday, Oct. 6, due to the busy harvest.

VULCAN WEST

Guests at the Dingwall home were Mr. and Mrs. Bill Dingwall and Mr. and Mrs. Ken Stevens of Battle Creek, Michigan.

Mr. and Mrs. Ronnie Jordon and family of Lethbridge were weekend visitors at the home of Mr. and Mrs. Harold Bride.

Mr. and Mrs. George Eamor of Aldersyde spent Sunday with their son-in-law and daughter, Mr. and Mrs. Gail Atkinson.

Cheryl Campbell of Ensign is in the local hospital for observation.

Mrs. Viola Bisle and Melvin Brown of Calgary were supper guests on Saturday night at the home of Mr. and Mrs. Clarence Brown.

Attention Ratepayers . . .

The Vulcan District Recreation Society over the last two weeks published facts and figures to substantiate why we feel **your vote** for BY-LAW 479 should be **YES** on Oct. 13th. We have tried to give costs for the building and operating of our proposed Recreation Centre along with the activities that can be carried on in the centre. You must realize that only approximate costs can be arrived at, as completed plans have to be drawn up by architects and costed by engineers and tendered before actual costs can be known. We as the planning group did not wish to expend this fairly large sum of money before we know for sure that the total project can be completed with the support of the Town and District.

Criticism has been raised that our plans seem to favor young people over older people or vice-versa or that activities benefit one group over another. This is not intentional but we, as the planning group, have tried to analyse the facilities that will be used most. Putting these into effect will add support to complete other sections so that in as short a time as possible the centre will be completed to its fullest potential. We hope that every resident will then find something going on that will be of interest and benefit.

To take advantage of Centennial Grants, which means that the project must be usable by 1967, we have planned the Centre in stages to get as much completed of the total project as possible with the monies to be available in the time allocated. For example the skating area is to be used without artificial ice even though we have the plant, but cost of installation is high and by using this money we will be able to complete the front three levels for everyday use and then work towards installation of the ice plant.

The time and effort expended by the Board of Directors has been only to make available to the Town and District facilities for all residents, for their greater enjoyment. This is why we have been so strong in our request to have you, the ratepayer, vote yes, to By-LAW 479 on October 13th.

For cars to transport you to the polling station contact phones: 485-2414 — 485-2781 — 485-2211.

It should be made clear that the $37,000 loan which is involved in this by-law will see a reduction of $11,000 through centennial grants from the town and county and the effect of inclusion under the federal winter works program provides another source of assistance in the actual construction. The rcereation group also plans continued effort towards raising funds to help repay the loan.

The Recreation Board has raised $23,000 during the past three years which has gone into the purchase of the materials at hand. The country area has contributed the greater share of this amount and it is now apparent that the town must show its concrete intentions on this matter.

If the by-law is defeated there is every likelihood that the Recreation Society will be forced to sell its assets and shelve the project indefinitely.

It's Here

PONTIAC for 1966

will be on display in our showroom

Thursday, Oct. 7

Call in and see Canada's top-selling automobile. May we suggest — don't follow the leader — drive one — a Pontiac — for your motoring pleasure.

LADIES— Call in and see the new models and receive your announcement prize.

Central Garage (Vulcan) Ltd.

Phone 485-2246 Pontiac — Buick — G.M.C. — Acadian Vulcan

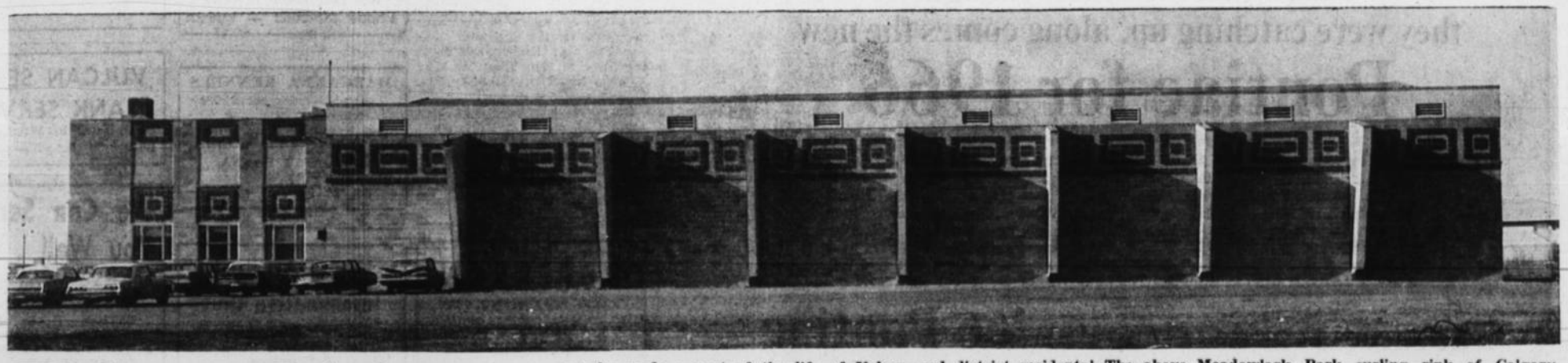

This and More

. . . can be made a part of the life of Vulcan and district residents! The above Meadowlark Park curling rink of Calgary was purchased by the Vulcan and District Recreation Society, dismantled and moved to Vulcan, to be re-erected in enlarged size for use as part of a community recreation centre complex for the town and district. By-law 479 authorizes the borrowing of $37,000 by the Town of Vulcan towards completion of part of this project. Ratepayers will be asked to either approve or reject this proposal by their vote Wed., Oct. 13th. The Vulcan and District Recreation Society urges you to pass this by-law.

Dr. Clifford A. Palmer
OPTOMETRIST
EYES EXAMINED
407 - 5th St. South
Lethbridge
Phone 327-4222

HIGHER LOANS

Higher maximum loans, up to $18,000, now may be obtained under the terms of the National Housing Act for the purpose of financing construction of new residential dwellings. Bedroom count no longer is the determining factor in establishing a maximum loan.

Milo-Queenstown Lions Club
TURKEY SHOOT
Sunday, Oct. 10, at 1:00 p.m.
AT LIBERTY COMMUNITY CENTRE
4 miles north and 6 mlies east of Milo

1908 THRESHING CREW— Well known in the Ensign-Brant district in the years 1908-09, this picture, somewhat faded through age, shows the crew of the "Big Four" threshing outfit grouped around the Case steam engine that supplied the power for operating and moving the outfit. Seated on the engine are Charlie Mason, Billy Schenck, Cy Connolly. The first man standing is unknown but the others are Bob Dingwall, Billy Rutledge, Frank Connolly, Walter Mason, Fred Downer, Rod McLeod, the Castle boy, Squire Castle. On the ground are Clarence DeWitt and Dad Castle. The picture was loaned to the Advocate by Fred Downer, who homesteaded near Snake Valley in 1910 and in 1914 moved to Vernon, B.C., where he still lives. Mr. and Mrs. Downer were recent visitors at the home of Mr. and Mrs. Harry Connolly.

VOTE . . .

YOUR SOCIAL CREDIT CANDIDATE IS

—Married with two children.
—Mayor of Claresholm.
—High School teacher.
—29 years of age.

HE HAS SERVED AS:

—Town Councillor.
—Sunday School Superintendent.
—Scout Master.
—Basketball Coach.
—Director, Claresholm Credit Union.
—Director, Pioneer Lodge, Fort Macleod
—Recreation Board Member.

He obtained his education by working for three years as caretaker of the Claresholm Elementary School. He has taught school for eight years in Claresholm.

PATTERSON, Ernie | **X**

Inserted by Macleod Federal Social Credit Association

District News

MILO

Vicki Nelson entertained a number of her little friends on Tuesday, the occasion being her 5th birthday. Those attending were her grandmother, Mrs. Nels Nelson, Mrs. Bill Steiner, Lane, Penny and Terry of Arrowwood, Noreen Nelson, Mrs. Larry Umschied, Judy and Cindy, Mrs. Bill Deitz, Lynn and Lloyd and Mrs. Ken Stumpf and Letty Lynn.

Mr. and Mrs. Ralph Hall accompanied by Jack Shields, Helen Thompson and Mrs. Jane Hall were Calgary visitors one day this week.

Jack Deitz accompanied by Mrs. Lois Deitz and Mrs. Harriet Deitz were Calgary visitors on Thursday. Mrs. Jack Deitz returned home with them after spending a few days at Calgary.

Mrs. Joe Thomson, Jr., spent a few days in the Vulcan Hospital.

Mr. and Mrs. Pat Shepard have as their guest Pat's sister, Sandra Shepard.

Mrs. Alma Turlock of Calgary spent the weekend at the home of her mother, Mrs. Marie Vennesland.

Weekend guests at the Pat Shepard home were Mr. and Mrs. Wally Meyer and family. Mr. and Mrs. Frank Lepp and Joe Meyer, all of Brooks.

Mrs. Jean Nyman and Anthony visited at the Gene Henry home Sunday while her husband was helping the Henry's with harvesting operations.

Mr. and Mrs. Jay Bartsch of Calgary spent the weekend at the R. O. Bertrand home.

Garry Bertrand of Arrowwood spent the weekend at the home of his parents.

Mr. and Mrs. Frank Durston and Marilyn spent last Wednesday afternoon and evening with Mr. and Mrs. Al Moore at Peace River.

Visitors at the Gus Johnk home are Mr. and Mrs. Fred Hermann and William Westfall of Turon, Kansas. Mr. Westfall is assisting with the harvest work.

Mrs. Rosa Anderson is spending a week with Mr. and Mrs. Vern Maldaner at Innisfail.

ARROWWOOD

Mr. and Mrs. Bob Brown from Edmonton are visiting with his sister Mrs. Jack Ward and family.

Mrs. Milt Ward arrived back at Montreal on Friday from the and will be home sometime this week.

Mrs. Eleanor Reaugh and family from Calgary spent the weekend at her parent's home, Mr. and Mrs. Bob Hill.

Friends will be pleased to hear that Karen Williams was able to return home from the hospital on Wednesday and to hear that Mrs. Ivor Oberholtzer is coming along fine.

Congratulations to Mr. and Mrs. Gilman (nee Carol King) on the birth of a son last Sunday.

BOOSTER CLUB

The Arrowwood Booster Club met at the home of Mrs. Percy Talbott on Tuesday night. Routine business was dealt with and it was decided to hold the annual turkey bingo on November 26 and have the raffle for the Christmas hamper. The next meeting will be at the home of Mrs. Unrau at Milo. A lovely lunch was served by Mrs. Talbott and Mrs. Burger.

Since the meeting it has been noted that one of the high chairs is gone from the community hall. It would be appreciated if whoever has same would please return it because their are several occasions when it is needed.

A GENERAL MOTORS VALUE — Grande Parisienne Sport Coupe

Just when the others thought they were catching up, along comes the new
Pontiac for 1966

The 1966 Pontiac is a beautiful car. Very beautiful. It is luxuriously roomy and lavishly appointed. Its highway manners are flawless. It performs with quiet yet unmistakable authority. It offers much that's completely new for 1966. There are new engines. Horsepower availabilities now range from 155 to 425. There are new transmissions. A new fully-synchronized 3-speed manual unit is standard. And you can order a fully-synchronized 4-speed, 2-speed Powerglide or 3-speed Hydra-Matic. There are new interiors. New comfort features. And best news of all, there's a completely new top-of-the-line series for Pontiac. It's called Grande Parisienne. That's it in the photograph above. One of 47 models in 13 great series for 1966. If you want a closer look, visit your Pontiac dealer today. He's expecting you.

The success car does it again! '66 Pontiac
On display at your Pontiac dealer's now!
Be sure to watch "Telescope", "The Fugitive" and "The Red Skelton Hour" now showing on television. Check local listings for time and channel.
Authorized Pontiac Dealer in Vulcan:
CENTRAL GARAG E (VULCAN) LTD.
Phone 485-2246 Glen Dahl, Vulcan, Alta.

Professional and Business Directory

Dr. F. R. Schneider
DENTIST
BRUCE BLOCK, VULCAN
9 a.m. to 12 noon
1:30 p.m. to 5:00 p.m.
Tuesdays and Saturdays incl.
— Phone —
Office 485-2176 Res. 485-2429

Angelo J. Murphy
BARRISTER & SOLICITOR
NOTARY PUBLIC
Bruce Block
Phone 485-2039 Vulcan

T. G. BROWN
Chartered Accountant
Office Phone 485-2781
2nd Avenue, Vulcan

STACK & STACK
BARRISTERS & SOLICITORS
Notaries Public
In Vulcan Every Wednesday
at the office of
G. A. SALES & Co.
36 Hollinsworth Bldg., Calgary
Phone 269-4315

Vulcan Funeral Home
George Wisener, Prop.
— MONUMENTS —
24 HOUR CALL
Phone 485-2633 Vulcan

IMPERIAL OIL PRODUCTS
IMPERIAL Esso PRODUCTS
N. Bucholtz
Phone 485-2060 Res. 485-2131

TEXACO PRODUCTS
ALEX GRANT
Texaco Canada Limited
— PHONES —
Bus. 485-2150 Res. 485-2164

C. N. NELSON
Box 305 Phone 120
Champion, Alberta
WATKINS PRODUCTS
Minerals, Supplements and
Veterinary Supplies

DANIELLS' TIRE SERVICE
VULCANIZING
AND RE-TREADING
Firestone Dealer
New and Used Tires
Will Take Wheat In Trade
Phone 485-2062 — Vulcan

MARGANNA KENNELS
Located 8 miles north, 2½ miles west of Vulcan.
Specializing in
Smaller Breeds
MARGARET HANNA,
VULCAN
— Visitors Always Welcome —

PETERSON
FARM EQUIPMENT LTD.
JOHN DEERE
DEALERS
STURDIE OILS
GOODRICH TIRES
Milo, Alta.
— PHONE 7 —

Vulcan Artificial Insemination Unit
Technician:— BILL BIRCH
All Breeds of Cattle
Performance
Office Phone 485-2485
Res. Phone 485-6723
(preferably before 10:00 a.m.)
All Sires Proven
For further information call at
Veterinary Office

Dr. R. G. Hunte
CHIROPRACTOR
VULCAN HOTEL
Thursday, 12 noon to 4:30 p.m.

OPTOMETRIST
Dr. F. D. Nataros
CALGARY OFFICE—
513 8th Ave. S.W.
(Across from Eaton's)
No appointment necessary for
Vulcan and district patients.
AT CLARESHOLM OFFICE
EVERY SATURDAY

VULCAN ANIMAL CLINIC
Phone 485-2377
After Hours:
485-6471 or 485-2063

Merv's Plumbing
Plumbing, Heating and Gas Fitting
— FREE ESTIMATES —
Phone 485-2168, Vulcan
Res. Phone 5, Champion

A. & J. DRILLING CO. LTD.
WATER WELL DRILLING
Apply or see
CLIFF ANDERSON
Phone 485-2154 Vulcan

INSURANCE
FIRE — AUTO — HAIL
— See —
R. E. CHAPMAN
Phone 2-3646 LOMOND

Montie's Barber Shop
— Montie Findlay —
— SPORTING GOODS —
Phone 485-2631 Vulcan

JOHN SIMPSON
PLUMBING — TINSMITHING
HEATING — GAS FITTING
Bus. 485-2058 Res. 485-2052
VULCAN - ALBERTA

INSURANCE
Contact
WES FULTON
— at —
WES FULTON
INSURANCE AGENCY
Auto — Hail — Fire
Casualty
Educational Savings
Plans
—Phones—
Bus. 485-2028 Res. 485-2795

JESSE FARM
EQUIPMENT LTD.
John Deere Dealers
PHONE 485-2226, VULCAN
We service all makes of
GENERATORS
DISTRIBUTORS
STARTERS
VOLTAGE REGULATORS
MAGNETOS
CARBURETORS
Dealer or Customer Service
Parts and Service for
Briggs & Stratton, Clinton,
Johnson & Marine Engines.

VULCAN SEPTIC TANK SERVICE
Operated by W. Eigeard
Phone 485-2077 — Vulcan

We Can Serve You Well . . .
- OUR COMMERCIAL PRINTING DEPARTMENT HAS A WELL EARNED REPUTATION FOR QUALITY PRINTING-PRICED RIGHT.
- WE ARE PLEASED TO SERVE YOU.
- YOU WILL BE PLEASED WITH OUR SERVICE.

ADVOCATE
Phone 485-2036, Vulcan

How to relieve BACK ACHE Use Dodd's Kidney Pills for prompt relief from the systemic condition causing the backache. Soon you feel better — rest better. Depend on Dodd's.

DONRON Sales & Service Ltd.

Phone 485-2162

THIS WEEK'S SPECIAL:
1960 I.H.C.
TANDEM TRUCK
$4500.00

The Honorable H. E. Strom, Alberta Minister of Agriculture, poses with the Alberta 4-H delegates to the Inter-Provincial 4-H Exchange to be held next July, chosen at the 1965 Provincial 4-H Eliminations at Olds. They are, front row, left to right: to B.C., Leona Ferbey, Bon Accord; to Ontario, Pat Bolduc, Stavely; Mr. Strom; to Newfoundland, Alice Platt, Olds; to Nova Scotia, Beverly Patching, Lethbridge. Back row, left to right: to P.E.I., Donald Johnson, Endiang; to Quebec, Stan Boman, Ponoka; to Saskatchewan, Ray Lane, Claresholm; to New Brunswick, Donald Briggs, South Edmonton; and to Manitoba, Allan Bushfield, Balzac.

The exchange involves all 10 provinces and is sponsored by the Royal Bank of Canada, the Canadian Council on 4-H Clubs and the provinces. Each delegate will live with host families for two weeks.

FOOTHILLS HEALTH UNIT

THE REGULAR BABY AND PRE-SCHOOL CLINICS FOR THIS MONTH WILL BE HELD AS FOLLOWS:

MILO— 1st Wednesday, 1:30 to 3:30 p.m. Town Office.

CHAMPION— 1st Friday, 1:30 to 3:30 p.m. Community Hall.

LOMOND— 2nd Wednesday, 1:30 to 3:30 p.m. Lomond School.

VULCAN— 2nd Friday, 1:15 to 3:30 p.m. United Church.

CARMANGAY— 4th Thursday, 1:30 to 3:30 p.m. Village Office.

Starting at the age of three months, a series of immunizations is given to protect your child against poliomyelitis, diphtheria, whooping cough, tetanus and smallpox.

Adults are also advised to avail themselves of the facilities for immunization at these clinics, especially with regard to poliomyelitis protection.

There is no charge for any of the services provided by the Foothills Health Unit.

Try An Advocate Classified

Phone 485-2036 Vulcan, Alberta

County Authorizes Survey Of Secondary Highways

(Continued From Front Page)

the access road from Highway 23 to the Village of Carmangay. It was pointed out in the letter that the department was very reluctant to locate the entrance to the highway on a solid line. Mr. McFettridge offered to consult with the council in respect to the location of the road. It was moved and carried that the county invite Mr. McFettridge to inspect the sight with Mr. Dersch, construction foreman, and two of the councillors for that area.

W. Venables, Senior Engineer of Underwood McLellan and Associates was present at the meeting and discussed with the committee the firm's offer to make a secondary highway survey in the County of Vulcan in accordance with the plans of the Department of Highways. Mr. Venables stated that the company would charge regular engineering fees but would set a ceiling price on the project of $2.00 per township in the county and $1.00 per person. After discussing various phases of this project, committee members decided to recommend to the county council that the firm of Underwood McLellan and Associates be engaged to make the survey in accordance with the agreement by the department of highways.

The committee discussed the matter of gravel crushing during the forthcoming winter works program. It was moved and carried that the county obtain a crusher to crush 135,000 to 150,000 yards of gravel.

It was moved by Mr. McNiven and carried that the secretary-treasurer be instructed to advertise for tenders from crushing firms on the 135,000 to 150,000 yards of gravel, tenders to be submitted by noon, Oct. 13.

* * * *

COUNTY COUNCIL MEETING

The regular September meeting of the Council of the County of Vulcan No. 2 was held on Friday, Sept. 17, at 10:15 in the forenoon. Reeve Jack Deitz presided and Councillors J. M. McKay, Ivan Haga, F. N. Thurber, D. A. McNiven, Frank E. Hubka, A. W. Ulrich, R. S. Irwin, A. McAlister, E. Ericksen, M. Willard were present. Also present at the meeting was D. D. McQueen, secretary-treasurer.

It was moved and carried that the nomination meeting to receive nominations for 1965 county elections be held on Saturday, Nov. 6, 1965, at the County Office, Vulcan from 3:00 to 4:00 o'clock in the afternoon.

It was moved and carried that C. H. Andrews be appointed returning officer to conduct the 1965 county elections.

It was moved and carried that the annual meeting of ratepayers of the County of Vulcan No. 2 be held in the County Central High School, Vulcan on Saturday, March 5, 1966, at 1:00 o'clock in the afternoon.

It was moved and carried that the contract with Imperial Oil Limited for the purchase of the gasoline and diesel oil be approved. It was noted that the company had allowed a discount of 4.96 cents from the tank wagon price at delivery point for gasoline and 4.26 cents from the tank wagon price at point of delivery for diesel oil.

It was moved and carried that the council approve an application for retail license for J. L. Massam and J. L. Lawrence, Ensign.

By-law No. 504, a by-law to authorize the waiving of certain Centennial Grants from the County of Vulcan to the Villages and the Town of Vulcan was read and passed unanimously the required three times.

By-law No. 486, a by-law in respect to Emergency Measures Organization was read a third time. It was moved and carried that the by-law pass its third and final reading.

It was moved and carried that Underwood McLellan and Associates Ltd., be engaged by the County of Vulcan to make a survey of Secondary Highways as outlined by the Department of Highways guidebook.

By-law No. 502, a by-law to authorize the construction of additions to the Arrowwood and Brant Schools was introduced, read and passed the required three times.

Mr. McKay, chairman of the school committee reported to the council in respect to school matters for the month and introduced W. P. Eddy, superintendent of Schools, who is relieving while Mr. Hawkesworth is away on leave at university. Matters of routine nature were discussed with the councillors and Mr. McKay stated that the staff was complete and school opening got underway normally this year. There appeared to be no immediate problems. Mr. McKay also reported on the state of negotiations in respect to the Arrowwood and Brant School additions and hoped that these tenders would be called within a few weeks.

Members of the committee discussed the matter of an addition to the office which was tabled from the August meeting and it was decided to endeavor to purchase additional land from Mr. Jesse, which is adjacent to the office property and also to approach the M.L.A. for this district to see if the government would be interested in buying the present office so that the county could build an entire new structure. A committee of Mr. Haga, Mr. Ericksen and Mr. McQueen were appointed to look into these matters further and report to the next meeting.

DENTAL ARTS DENTAL LABORATORY
Ste. 4, Metropolitan Bldg. (Upstairs), Lethbridge
Phone: Bus. FA 8-4095
ART DIETRICH, Manager

October Specials!

(Please bring this coupon)

Engine Tune-up
Complete tests and adjustments by specialists for better performance and economy.
14.95 most models (parts extra)

Oil Change and Lubrication
Needed at 30 or 60 day intervals.
Refer to your Owner Protection Plan Book.
1.75 plus oil

GARAGE HOURS
MONDAY THROUGH FRIDAY— 8 A.M. to 6 P.M.
SATURDAYS— 8 A.M. to 5 P.M.
(Mechanics on duty Saturday)

Central Garage (Vulcan) Ltd.
Pontiac-Buick-Vauxhall-G.M.C.
Phone 485-2246 Vulcan

CANADA'S FIRE LOSS IS THE HIGHEST IN THE WORLD

Direct and indirect annual fire losses of $750,000,000 make Canada the "fire champion of the world." In 1964, 600 Canadians died in fires and property fire loss alone was $150,000,000. Main fire causes are listed as parents leaving children unattended, the hoarding of combustible materials in homes and overloading of home electrical systems.

CHECK YOUR HOME FOR THESE COMMON FIRE HAZARDS

1. Rubbish in attic.
2. No flue lining in chimney.
3. Flue openings left open.
4. Soot in chimney.
5. Sagging, defective smoke pipes.
6. Furnace pipes too close to wooden joists.
7. Rubbish in basement or under stairs.
8. Ungrounded TV antenna.
9. Wax-soaked mop and rags in cupboard.
10. Sweepings in floor register.
11. Electric wires under rug.
12. Matches within reach of children.
13. Fireplace not insulated, no fire screen.
14. Improper electrical fuses.
15. Improper use of electrical extension cords.
16. Flammable liquids stored in home.
17. Incinerator too close to wooden fence.

Our Sincere Thanks

. . . to the citizens of Vulcan for their help in making 1965 a year free of serious fires. Keep a fire extinguisher in your home — extinguishers can be bought through the Fire Department.

FARM FIRE HAZARD INSPECTION FORMS supplied by the Alberta Fire Commissioner's Office, are available and will be distributed to members of the Vulcan Rural Fire Protection Association. Non-members may receive these forms by contacting Fire Chief Bob Johnston.

FIRE HAZARD INSPECTIONS will not be conducted on a town-wide basis this year, but householders desiring a free inspection of their home for fire hazards should contact Fire Chief Johnston. Inspection Forms will be distributed in town within the next few weeks.

— FIRE SAFETY WEEK — OCTOBER 3-9 —

VULCAN FIRE DEPARTMENT

BERRYWATER

Mr. and Mrs. J. Hourie and family of Calgary were weekend visitors at the Victor Deal home.

Mr. and Mrs. A. Carter and family were visitors at the Vic Deal and George Deal homes.

Mr. and Mrs. Bob McCaskile were Saturday visitors at the Frank Love home.

Miss Norma Weatherby of Grande Prairie is presently spending a few days with Mr. and Mrs. Russell Smith.

Russel Smith and Stan Wickstrom were Calgary visitors recently where they assisted Mrs. A. Wickstrom and son to a new location in the city.

Ronnie Wickstrom accompanied the Doug Smith family to a football game in Calgary on Saturday.

KIDS

To receive a free ticket to the special show at the Vulcan Theatre on Saturday, Oct. 9, at 2:30 p.m., just enter a slogan or banner in the

PARADE
Sat., Oct. 9th

Starting time: 1:30 p.m.

Meeting Place: Future Recreation Site.

Prizes:— 1st, 2nd and 3rd given for best Slogan or Banner.

Prize amounts:— $5.00, $3.00 and $2.00.

Rules:— Slogans or Banners to be on cardboard not smaller than 18 inches square, fastened to sticks 3-ft. long for carrying. Name of entrant to be on sign for judging.

COUNTY BAND to lead the parade.

SPONSORED by the Vulcan District Recreation Society to publicize the fact the planned recreation centre will provide district youth facilities that are not presently available.

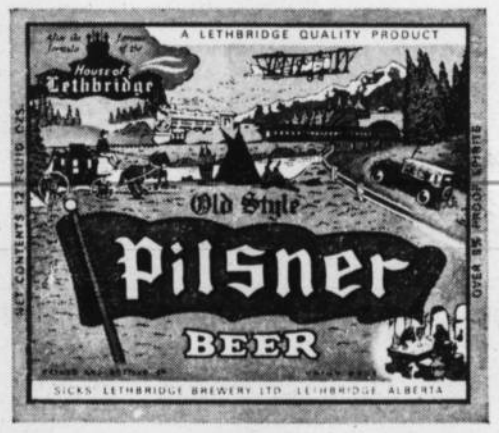

"What's brewing?"
"Alberta's original Pilsner."
"Why is it taking so long?"
"It has to be perfect!"

More Albertans take home Lethbridge Pilsner than any other beer
SICKS' LETHBRIDGE BREWERY LTD.

Advocate Classifieds Do The Job

GOOD TRY

He: "Well, you can't say I made any noise coming in last night."

She: "No, but the men carrying you did."

HEAR
Dr. Robert Thompson

NATIONAL SOCIAL CREDIT LEADER

IN THE

C.C.H.S. Auditorium, Vulcan

Friday, Oct. 8th

— AT 8.00 P.M. —

Dr. Robert Thompson

— AND —

Ernie PATTERSON

Social Credit Candidate

— AND —

Ray SPEAKER

M.L.A. for Little Bow

EVERYONE WELCOME

Ernie Patterson

Ray Speaker

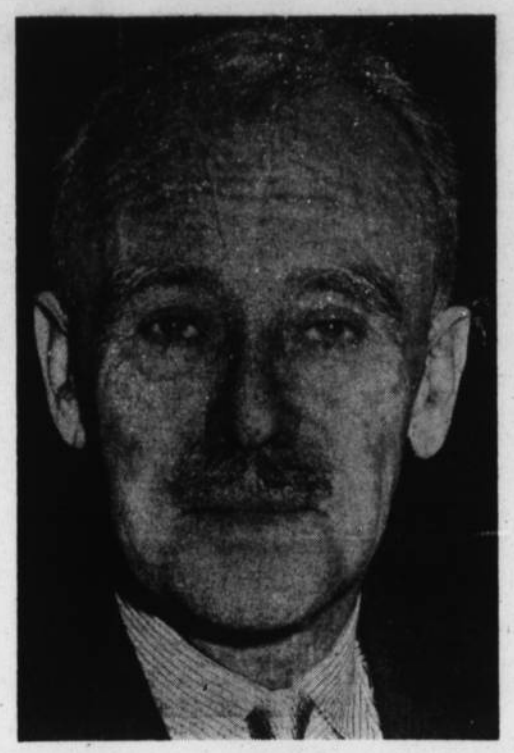

AUSTRALIAN GOVERNOR-GENERAL— Lord Casey, a former Federal President of the Australian Liberal party, has been appointed Governor General of Australia. The third Australian to hold the post, Lord Casey was at one time Australian Minister of External Affairs and will succeed the present Governor-General, Viscount De Lisle, at some time in the next two months. In 1960 he became the first person outside Britain to be created a life peer. Lord Casey has served in a number of Government posts and in 1942 was a member of the British War Cabinet and Minister of State Resident in the Middle East.

District News

EASTWAY

Mr. and Mrs. Wm. Burgess visited Alberta's brother, Gerald Bennet in the Innisfail hospital last week. He has since been taken to Edmonton University Hospital where he will udergo major surgery. Friends wish to extend every good wish for a speedy recovery.

Mr. and Mrs. Wm. Burgess were business visitors to Claresholm on Wednesday.

Mr. and Mrs. Bob Knox of Penhold and Mrs. Marian Hive and family of Red Deer were Sunday guests at the Doane home.

Mr. and Mrs. Don DeMar and Kevin were Claresholm visitors over the weekend.

Pete Huculak visited at the home of his brother at Daysland this past weekend.

Mr. and Mrs. Stan Kane of Calgary were Sunday guests at the Johnson home. Hilda remained to assist with harvest.

Mr. and Mrs. Andy Knive and Roy were Lethbridge visitors Saturday.

Mrs. Helen Tangen and Gordon of Calgary and Dennis Tangen of the Royal Canadian Navy were recent visitors at the home of Mr. and Mrs. Johnny Tangen.

Guests at the home of Mr. and Mrs. Howard Tharle last week were Mr. and Mrs. Wm. Bush of Whiterock, B.C.

Recent Calgary visitors were Mr. and Mrs. Wm. Burgess, Mr. and Mrs. Andy Knive, Mr. and Mrs. Orlo Doane, Mr. and Mrs. Ed Lepp, Wm. Holton, Seivert Johnson and Mrs. Nellie Johnson.

Jack Harrow from Clive visited at the McMullen home on Sunday. He and Bill were old friends and hadn't seen each other for fifty years.

Ronnie Rushfeldt spent the weekend helping with harvesting operations at the Vic Rushfeldt farm.

Mr. and Mrs. Jack Holoboff and Ronnie, also Bobby Choma visited in the district over the weekend.

Mr. and Mrs. McMullen, Ruby Wyatt and Mr. and Mrs. George Gooch and family were Calgary visitors last week.

ARMADA

Mrs. G. Stokes was hostess to the Travers Women's Institute at the School Club Room on Thursday, Sept. 30. Mrs. Vi Gray of Lomond and Mrs. Mildred Lucas and Mary Chambers were all visitors.

Jim Le Geyt and Doug Johnson were weekend visitors in the district where they hunted and helped harvest.

Rolland Hanna of Calgary was a weekend visitor in the district where he ran a combine for Bill Marks.

Mr. and Mrs. Le Geyt and Linda and Mr. and Mrs. Bailey all of Calgary were Sunday afternoon visitors in the district. They had supper at the home of Mr. and Mrs. G. Stokes before returning to Calgary that evening.

Mrs. Hazel Marks of Calgary was a weekend visitor at her home here.

Art Marks attended a meeting at the home of Jim Sammons at Gleichen of the directors of the Council of Riding Clubs and Gymkhanas on Thursday night.

The Advocate is the authorized Moore Business Forms dealer for the County of Vulcan. Stock forms, carbon rolls and portable registers are carried in stock at standard Moore prices.

ALSTON

Last Monday Mrs. Elva Smith and girls visited with Mr. and Mrs. Arlen Smith and son. The occasion was Arlen's birthday.

Joe Hagerman was a visitor on Saturday with Mr. and Mrs. Jack Middleton and family.

Harvesting in the Alston district is coming along very well. Farmers are working from 6 a.m. until 11 p.m. or later.

Mr. and Mrs. Roger Hubbard spent Sunday and Monday with their daughter, Mrs. Dorothy Williams and girls of Calgary.

Mr. and Mrs. Frank Beaubier and Donnie, Mr. and Mrs. Bob Radtke and family and Mrs. Radtke, Sr., Mr. and Mrs. Vic Morris and son all of Calgary were Sunday visitors with Mr. and Mrs. B. Mueller. Mr. and Mrs. Ernest Kranzler and girls and Mrs. C. Mueller were also visitors with Mr. and Mrs. Mueller.

DIETRICH DENTAL PLATE LABORATORY

304, 5th St. S., Lethbridge
Above National Dept. Store

Phone 327-7244

Dental Plates repaired the same day as received.

Walter Dietrich
Registered Dental Mechanic

Purity "99" Products

OPEN DAILY
for Gas, Oil and Minor Repairs

Mel's 99 Service

Phone 485-2719, Vulcan

TEN JAY STOCK RANCH

Auction Sale

The sale will be held at the ranch located 5 miles South of Midnapore, on the East side of No. 2 Highway, on—

WEDNESDAY, OCT. 20, 1:00 p.m.

106 Head of Reg. & Grade Cattle

Comprising 9 Registered Hereford Cows, from 7 to 11 years old, with Calves at foot, bred back to the Reg. Polled Hereford Bull; 15 Grade Hereford Cows, 3 years old, with Calves at foot, and bred back to the Reg. Polled Hereford Bull; 5 bred Hereford and Shorthorn Cows, 5 to 8 years old, with Calves at foot, and bred beak to the Reg. Polled Hereford Bull; 2 Grade Hereford Heifers, 2 years old, bred to the Reg. Shorthorn Bull; 7 Registered Shorthorn Cows, 6 years old, with Calves at foot, and bred back to the Reg. Shorthorn Bull; 3 Registered Shorthorn Cows, 6 years old, with Calves oat foot, and bred back to the Reg. Polled Hereford Bull 5 Registered Shorthorn Heifers, 15 to 16 months old, sired by Cudlobe Galahad 6; 5 Purebred Shorthorn Heifers, 2 years old with Calves at foot, and bred back to the Registered Shorthorn Bull.

1 Registered Shorthorn Bull, Red Roan "Target," 3 years old. Sire: Braeside Resident, Dam: Braeside Padusa, a good bull and a Proven Sire.

NOTE:—24 Head of the above Cows are bred to a $5,000 Polled Hereford Bull who was Champion in 1963. The Cows will be sold separately from the Calves, and in Lots to Suit the Purchasers.

— 2 GOOD SADDLE HORSES —

Chestnut Mare, 12 years old, well broke; Bay Gelding, 4 years old, well broke, this Gelding is out of the above mare and sired by "Honest Jack," the well known Reg. Quarter Horse "Cutting" Champion.

TERMS CASH **NO RESERVE**

OWNERS:— TEN JAY STOCK RANCH, MIDNAPORE

— AUCTIONEERS —

George Maclean Lic. No. 75 — **Dave Maclean** Lic. No. 453 — **Gary MacLean** Lic. No. 578

1036 10th Ave. S.E., Calgary — Phone 273-5191 — Res. 282-2347

"Specializing In Farm Auction Sales For 33 Years"

"PEG-LEE-BOB" RANCH
R.R.-1 PRIDDIS, ALTA.

AUCTION SALE

COMPLETE DISPERSAL

Favored with instructions from C. R. Hopper of Priddis, we will sell by Public Auction without reserve, the following at his "PEG-LEE-BOB" Ranch located 2 miles West and 1 mile North of "The Priddis Corner," on the South Bragg Creek Road. From Calgary go South on No. 2 Highway 2 miles South of Midnapore then go West on No. 22 Highway 11 miles to the "Priddis Corner." (Follow the signs), on—

FRIDAY, OCTOBER 22, 12 NOON

236 Head of Good Range Cattle

Comprising 2 Reg. Hereford Bulls, 3 and 5 years old; Reg. Angus Bull, 2 years old; 105 Head of Bred Cows, this is a good young herd of Range Cows, Purebred Shorthorn, (First Cross Shorthorn and Hereford and First Cross Shorthorn and Angus; 13 Head of Bred Heifers, rising 2 years old; Yearling Steer; 114 Head of Good Early Spring Calves. Note— This is a clean herd, T.B. and Bangs Free, Good Cattle in top condition.

Machinery and Equipment

John Deere Model "60" Tractor, complete with the following attachments— manure loader, bale loader, front-end dozer, 3 furrow Integral 14-inch plow, 6-ft. Integral cultivator; John Deere Model A.R. Tractor; John Deere No. 5 6-Ft. Power Mower; John Deere No. 594 L.W. Side Delivery Rake, (like new); John Deere No. 14T Baler, p.t.o.; Bale Sled; John Deere Model N. Manure Spreader; John Deere 6-Ft. Double Action Disk Harrow; John Deere 3 Sections of Flexible Harrows, with steel drawbar; John Deere 10-Ft. Fertilizer Distributor, complete with grass seeder attachment; John Deere Model 953 Heavy Duty Rubber-tired Trailer Gear, with 14-ft. rack; John Deere Model 953 Heavy Duty Rubber-tired Trailer Gear, with flat deck; 1959 Chev ½-Ton Truck L.W.B., with grain box and high stock rack, heavy duty tires; Large Size Cattle Oiler (like new); 2,000-Lb. Platform Scale; Calf Branding Table; 3 Creep Feeders for Calves; Calf Puller; 6 A-Frame Hog Houses; Several Rolls of Used Hog Wire; Feed Troughs; Land Float; Cream Separator; Planter Junior Garden Seeder; Cyclone Grass Seeder; Buzz Saw; Coal and Wood Cook Stove; Logging Chains; Tools, Etc.

NOTE:—All of the Machinery has been well maintained and is in first-class condition.

— Lunch Will Be Served By The Local Ladies —

TERMS CASH **NO RESERVE**

OWNER:— C. R. HOPPER

R.R.-1, Priddis **Phone 255-9244, Calgary**

— AUCTIONEERS —

George Maclean Lic. No. 75 — **Dave Maclean** Lic. No. 453 — **Gary MacLean** Lic. No. 578

1036 10th Ave. S.E., Calgary — Phone 273-5191 — Res. 282-2347

"Specializing In Farm Auction Sales For 33 Years"

1965 Canada Savings Bonds are on sale now.

Canada Savings Bonds are a great way to save. The new bonds pay you 4½% for each of the first 2 years, 5% for each of the next 6 years and 5½% for each of the remaining 4 years. This works out to an average annual yield of 5.03% when you hold them to maturity in 12 years.

You may buy any amount from $50 up to a limit of $10,000 per person in denominations of $50, $100, $500, $1,000 and $5,000.

They are available for cash or on instalments at banks, investment dealers, stock brokers, trust and loan companies or on the Payroll Savings Plan where you work.

And you can cash them any time at your bank for their full face value plus earned interest.

Buy yours today!

STOKES — ROBERTS

August Wedding For Arlene Roberts

The Church of the Brethren, Arrowwood, was the scene of a pretty wedding on Saturday, Aug. 7th, 1965 at 4 p.m. when Arlene Rose, eldest daughter of Mr. and Mrs. George Roberts, Arrowwood, and George Charles Stokes, eldest son of Mr. and Mrs. George Stokes, Armada, were united in marriage. Rev. Glen Harmon performed the ceremony.

The church was beautifully decorated with large bouquets of summer flowers.

The pianist, Mrs. Hurley Williams, played the traditional wedding march as the bride entered the church on the arm of her father. The bride wore a white floor length silk norganza dress with lace applique and carried a crescent shaped bouquet of deep pink roses and white stephanotis.

The matron of honor, Mrs. Hubert Bexte, and bridesmaids, Mavis Stokes and Doreen Ayling, wore identical pale pink peau de soie satin dresses and carried nosegays of frosted pink carnations. The groom was attended by Bill Sealock and the ushers were Gordon Roberts and Harvey Boyd.

The soloist, Rose Norton, sang O Promise Me and Whither Thou Goest during the ceremony.

For her daughter's wedding the bride's mother wore a blue silk shantung dress with lace jacket, white accessories and white rose corsage. The groom's mother chose a pink two-piece dress of brushed lace over taffeta with white accessories and deep pink corsage.

Following the wedding a reception for 115 guests was held in the Arrowwood Community Hall. A beautiful three tiered wedding cake made by the bride's aunt, Mrs. Chester Armey, and decorated by Mrs. Dayton Williams, centered the head table.

A cousin of the bride, Raymond House of Medicine Hat, acted as master of ceremonies. Jack Roberts, uncle of the bride proposed the toast to the bride to which the groom responded. Bill Sealock proposed a toast to the bridesmaids. Barbara and Brenda Roberts and Arlene Stokes were in charge of the guest book.

For travelling, the bride changed to a three-piece blue double knit suit with white accessories, and a pink rose corsage.

Following a honeymoon trip to the West Coast and points in Washington and Montana the young couple are making their home at Armada.

Alberta Crop Insurance Corporation
AGENT: C. E. FULTON
(Next to Vulcan Bakery)
Office: 485-2542 House: 485-2517

A shopping habit, like others, is hard to break
—That's why people prefer to shop in the stores to which they are most frequently invited—those stores which tell of their offerings in
THE VULCAN ADVOCATE

New Equipment

COMBINES—
Models 300, 410 and 510.
New Mayrath Bale Loaders.
New Mayrath Grain Loaders.

Used Equipment

1 Mayrath 41-Ft. Grain Loader, used, very good.
1 Used 27-Ft. Robin Grain Loader, $75.
1 Only 1954 M.H. No. 90 Combine, 14-ft. table with pickup and reel and cutter bar.

WE CARRY A LARGE STOCK OF MASSEY PARTS

Serving the Carmangay, Champion, Vulcan, Enchant and Barons Communities

HUBKA SALES & SERVICE
Massey Ferguson Farm Equipment — Plymouth-Chrysler-Fargo
CARMANGAY — Phone 643-3661

Carmangay

Miss Kathy Smith has enrolled in the Alberta College School of Music and is working on her ARTC degree.

Mr. and Mrs. Faye Smith attended the wedding of his sister, Colleen Nelson to Ronald Osborne in Calgary on September, 25.

Mrs. Alma Lund left during the week for Calgary where she will meet her daughter, Mrs. Emma Graff. The two flew to Sweden on Monday for a holiday. On their return they will visit various parts of the United States and British Columbia before returning home next spring.

Friends are sorry to hear of the serious illness of Laverne Greene of Vancouver. Get well wishes are extended to him from his many friends here.

Mr. and Mrs. Downs left on September 30 for their new home at Morrin, Alberta.

GUIDES AND BROWNIES

The first meeting of the fall season of the mothers of the Guides and Brownies was called for September 26.

Captain Buelah Hubka gave a detailed report on the Guide Summer Camp. It was very successful and the site was beautiful, but she hoped that next year the camp would be closer to home.

Mrs. Rosella Hubka, Brown Owl, stated that Brownie meetings have commenced and she has 14 Brownies enrolled with the possibility of six more joining.

The local association was delighted to hear that Mrs. Wayne Brown will continue with the Carmangay Guides. Former Captain Buelah Hubka offered her assistance, the first Guide meeting will be announced at school.

Buelah Hubka has consented to be Ranger leader. Girls in the age group of 14 to 18 years may join Rangers.

Mrs. Alice Knight resigned as president of the local association and this position is not yet filled. Mrs. Betty Kananen and Mrs. Helen Hubka expressed their willingness to continue as badge secretary and secretary-treasurer of the association.

Mrs. Knight requested that the leaders of the Guides and Brownies make out a budget as to their possible expenditures for the whole year, to be presented at the next meeting.

Because
NON-DRINKERS ARE BETTER AUTO INSURANCE RISKS
Abstainers' Insurance protection costs less!
If you are a non-drinker, it will pay you to compare Abstainers' rates with your present rates today.
Call
J. Lundy Findlay
Phone 485-2628 or Res. 485-2061
VULCAN — ALTA.
ABSTAINERS' INSURANCE COMPANY

save $3.00 a gallon
best-quality
BAPCO interior paints
INTERIOR VELVET FLAT LATEX
INTERIOR SEMI-GLOSS LATEX
INTERIOR SEMI-GLOSS ALKYD (OIL BASE)
SALE ENDS OCTOBER 31st
REVELSTOKE BUILDING MATERIALS LIMITED
ARROWWOOD — VULCAN — MILO
— WHERE BUDGET PLANS ARE EASY —

NOW! FOR '66 FROM CHEVROLET

NEW **CAPRICE**

A whole new series of elegant new models — the most lavish Chevrolet has ever built. There's the Caprice Custom Coupe, Caprice Custom Sedan and the luxurious new Caprice Custom Wagon. Truly elegant in every detail, they invite (and deserve!) your closest inspection.

Custom Coupe — with a smart and elegant roofline you won't find on any other Chevrolet.

JET-SMOOTHER **IMPALA**

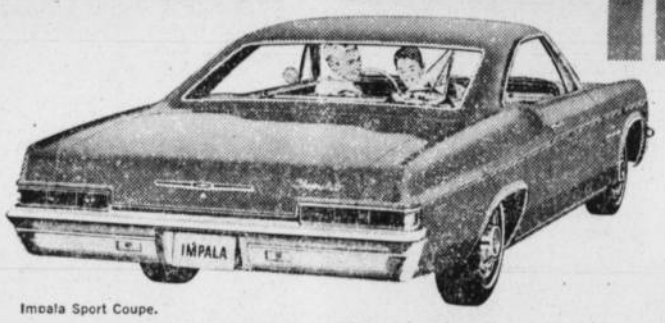

Impala Sport Coupe.

No Chevrolet has ever had a ride like this one. It's smooth, solid, quiet. You can specify a Turbo-Jet "396" engine at 325-hp. Smooth, quiet, plenty of reserve power (Just one of six engines available up to a 425-hp Turbo-Jet "427" V8). But really, there's only one way to find out all that's great about the '66 Chevrolet with its beautiful new Body by Fisher. Ride in one.

SLEEK STUNNER **CHEVELLE**

New Malibu Sport Coupe with the Sports option.

New sculptured rear deck, dramatic new rooflines, broad new grille design, powerful new engine range, and Chevrolet's kind of quality are what set '66 Chevelle apart from the pack. But the only way to appreciate a '66 Chevelle is to see it for real. And you can't do that here. The place to go is your Chevrolet dealer's.

ALL-NEW **CHEVY II**

Nova Super Sport Coupe.

Chevy II is something else again for 1966. We've lowered the roof, raised the horsepower available and given it a whole new look. It's so different, we should really call it the Chevy III. What's the economical dependable, salt-of-the-earth Chevy II coming to? A lot of very smart car buyers, the way we figure it.

UNIQUE **CORVAIR**

Corvair, like all the '66 Chevrolets, has a padded instrument panel, padded sun visors. Seat belts front and rear. Backup lights, windshield washer and 2-Speed wipers, outside rear-view mirror. Fully synchronized 3-Speed transmission. All of it standard equipment. Corsas. Monzas. 500's. Come get one. Stay young.

Corsa Sport Coupe.

CHEVROLET
A GENERAL MOTORS VALUE.

SEE THE NEW 1966 CAPRICE · CHEVROLET · CHEVELLE · CHEVY II · CORVAIR · CORVETTE TOMORROW AT YOUR CHEVROLET DEALER'S

Authorized Chevrolet Dealer In Vulcan:
RICHARDSON & GOULD LTD.
Vulcan, Alta. Phone 485-2211

— Be sure to see Bonanza on the CBC-TV network each Sunday. Check your local listing for channel and time. —

Mrs. C. G. Ness returned recently from a two-week holiday spent with relatives at the coast.

Friends of Mrs. O. A. Craig will be sorry to learn that she is again confined to the local hospital.

Sunday visitors at the home of Mr. and Mrs. Pete Makortoff were Mr. and Mrs. Henry Nieckar of Calgary. Mrs. Nieckar is Mrs. Makortoff's sister.

Mr. and Mrs. Jim Barca and family have moved to Milk River to make their home.

Dr. and Mrs. Ken Orchard have taken up residence in the former Mannen home.

Mrs. John Naugler of Bridgewater, Nova Scotia is presently visiting with Mr. and Mrs. W. F. Chandler, the latter being a niece of Mrs. Naugler.

COMING!

Rexall 1c Sale

OCTOBER 14-23

Mitchell's Pharmacy

— DISPENSING CHEMISTS —

John Mitchell, Phm. B., Phm. C. — John David Mitchell, B.Sc.
PHONE 485-2012 EMERGENCY PHONE 485-2049
REXALL REMEDIES "PRESCRIPTIONS A SPECIALTY"

Luxurious Fur Trim Coats

Attractive styles with ring or pouched collars in Mink, Black or Blue Fox, at 34.95 and up

UNTRIMMED COATS, CAR COATS & JACKETS At ..... 14.98 and up

OUR STOCK OF FALL DRESSES IS NOW NEARLY COMPLETE

Tailored and party dresses in new styles and fabrics ..... 12.95 to 39.95

Betty Ann SHOPPE
VULCAN'S SMART STYLE CENTRE

ADVOCATE CLASSIFIEDS BRING SPEEDY RESULTS

HUNTING SPECIALS

Men's Hunting Vests

Terylene fibre-fill insulation, reversible red to khaki. Large dome fasteners. Each 9.95

G.W.G. Red Shirt Jackets

Famous 100% west wool, button front, two breast pockets. Each 11.95

Red Vinyl Hunting Caps

Chamois lined, concealed ear-flaps. Just wipe with a damp cloth to clean. Each 2.29

Rough Rider Boots

Solid construction, heavy steel shank, oil tanned leather uppers, cork soles, 8 inches high. Pair 12.95

Stanfield's Wool Socks

3½-lb., pair ..... 1.29 3-lb., pair 1.19

Stanfield's Thermal Combinations

Medium weight underwear, all cotton for easy laundering. Each 4.95

Stanfield's Thermal Two-piece Underwear

Shirts, each 2.50
Longs, each 2.95

PHONE 485-2420

ROBINSON STORES

RETAILERS OF DRY GOODS
VARIETY STORE MERCHANDISE

BRIEF ITEMS OF LOCAL INTEREST

Mr. and Mrs. George Richardson entertained at a surprise-birthday party in honor of the latter's mother, Mrs. Mary Wylie, Saturday evening at the Richardson home. A social evening of dancing and visiting was followed by the serving of a delicious supper, with a beautifully decorated birthday cake. Among those present were Jerry Wylie and friend Marie Deharnais, Bill and Mary Wylie, Tom and Vivian Wylie of Vulcan, Ted Wylie and Charlene Richards and Mr. and Mrs. Albert Earl of Calgary, Mr. and Mrs. Johnny Christie of Mossleigh and Mr. and Mrs. Mev Eamor.

Drew Price, who is attending Mount Royal College in Calgary, was a recent visitor at the home of his parents, Mr. and Mrs. J. J. Price.

Mrs. Bob Todd, Mr. and Mrs. Brian Todd, Mrs. Barbara McLean of Champion and Mrs. John Popovitch motored to Calgary on Wednesday to attend the house tour sponsored by the Calgary Allied Arts. Each of the five houses open to the public had its own distinctive features in decor and furnishings and was most interesting.

Mr. and Mrs. Archie McIntyre, well known residents of the Ensign district where they have farmed for the past 50 years, have taken up residence in Penticton, British Columbia.

Mrs. S. Degenstein is presently visiting with relatives in Scotland.

Mr. and Mrs. W. Taylor and family have moved into the Schneider house on main street recently vacated by the Stan Fletchers.

Leonard Crimp of Leamington, Ont., a former resident of the Vulcan district and now president of the Gideon Society of Canada, gave an address Friday evening in Lethbridge. A number of Vulcan district friends attended. Since his retirement Mr. Crimp has travelled around the world in the cause of the Gideon Society.

Friends of Mrs. Virgil Vaughn will be sorry to learn that she is presently a patient at the Vulcan hospital.

Mrs. Agnes McKay, who spent several days at the local hospital, was able to return home Monday evening. Friends wish her continued improvement.

Mrs. Keith Fisher and son Allan, accompanied by the former's mother, Mrs. Eva Allan recently visited at the Havre, Mont. home of Mr. and Mrs. Jack Melhose and son, Ross.

Mr. and Mrs. Alf Heather accompanied by Mrs. W. S. Hill spent Sunday with relatives at Milo.

Joe DeWitt was admitted to the local hospital the first of the week and friends wish him a speedy recovery.

Mr. and Mrs. Clifford Schuler and daughters, Bernadine and Brenda of Sydney, Australia are presently visiting with the former's parents, Mr. and Mrs. Fred Schuler. The Clifford Schulers will locate in Vulcan and Mr. Schuler will be engaged in construction work.

Mrs. Roman Pawluk and baby son, Glenn, of Edmonton are spending a holiday at the home of Mrs. Pawluk's parents, Mr. and Mrs. Boyd McKay.

OPEN HOUSE

Open House honoring Mr. and Mrs. Fay Smith of Carmangay on the occasion of their 25th wedding anniversary will be held at their home on Sunday, Oct. 10, from 4-9 p.m. No gifts, please. 9-2p

WEDDING ANNOUNCEMENT

Mr. and Mrs. Archie C. Ferguson of Ensign announce the engagement of their eldest daughter, Frances Isabel to Allan Harvey Siewart, the eldest son of Mr. and Mrs. Emil A. Siewert of Hanna. The wedding will take place on Saturday, Nov. 13, 1965, at two o'clock in the Evangelical United Brethren Church, Vulcan, Alta. 1-nx

WEDDING ANNOUNCEMENT

Mr. and Mrs. Glen Church of Carmangay are pleased to announce the engagement of their daughter, Cheri Lynn to Charles Dan McNiven, son of Mr. and Mrs. James McNiven of Vulcan. The wedding will take place on Saturday, Nov. 6, 1965, at 3:00 o'clock in Christ Trinity Lutheran Church, Lethbridge. 10-1x

WEDDING ANNOUNCEMENT

Mr. and Mrs. Edward Richardson wish to announce the engagement of their daughter, Edna Lynne to Carl William Sharp, son of Mr. and Mrs. William Sharpe, all of Vulcan. The wedding will take place on Saturday, Oct. 30, 1965 at 3:30 o'clock in the United Church, Vulcan, Alberta. 10-1nx

COMING EVENTS

Minimum $1.00 up to 25 Words

● RUMMAGE SALE — Vulcan Anglican Church Basement on Saturday, October 23 from 10 a.m. — 5 p.m. Free coffee served. Sponsored by the Anglican Guild. 10-2x

● CHAMPION RELIEF SOCIETY Bazaar and Bake Sale will be held on Saturday, November 20 at the LDS Recreation Hall. Everyone welcome. 10-2x

● ROYAL PURPLE will hold it's meeting on Wednesday, October 13 at 8 p.m. in the Vulcan Lodge Hall. Initiation. 10-1x

● OPEN HOUSE will be held at the home of Mr. and Mrs. Loss Kuykendall on Sunday, Oct. 10, from 2 to 5 and 7 to 9 p.m. The occasion is the eightieth birthday of Mr. Kuykendall. Everyone welcome. No gifts please. 9-2x

● MASQUERADE DANCE Friday, Oct. 29 at Herronton Hall. Fraser's Orchestra. $1.00 per person, lunch included. Sponsored by Community Club. 9-4p

● RUMMAGE & BAKE SALE— Champion CWL will hold their annual rummage and bake sale on Saturday, Oct. 16, at 3:00 p.m. in the Champion Community Hall. 10-1x

● TEA AND BAZAAR will be held at the Peter Dawson Lodge on Wednesday, Nov. 17, from 2-5 p.m. Everyone welcome. 10-2x

● CASH BINGO— Saturday, Oct. 9, at 8:30 p.m. in the Vulcan Legion Hall. Cash jackpots up to $10 nightly. Sponsored by Ladies Auxiliary to the Royal Canadian Legion. 10-1x

● THE COMMUNITY ART Group Classes under the direction of W. L. Stevenson of the Dept. of Extension, University of Alberta, Edmonton will begin on Friday, Oct. 15, at 7:30 p.m. in the basement of the Anglican Church, Vulcan. 10-1x

SEE OUR SELECTION OF

Brownie Downing Ceramics

— Priced from 1.25 —

ALSO — SILVER BABY CUPS

BASSETT'S JEWELLERY
PHONE 485-2175, VULCAN

VULCAN THEATRE

— DOUBLE FEATURE PROGRAM —
THURS. FRI., SAT., OCT. 7-8-9, AT 8:00 P.M.
"YOUNG CASSIDY"
Starring Tod Taylor
"I'LL TAKE SWEDEN"
Bob Hope, Tuesday Weld, Frankie Avalon, Dina Merrill.
— TECHNICOLOR —

MATINEE SATURDAY, OCTOBER 9th, AT 2:30 P.M.
TUESDAY & WEDNESDAY, OCT. 12-13, AT 8:00 P.M.
Someone's Got a Zoo Loose! There's a riot in the streets, an elephant in the bathtub and a
"ZEBRA IN THE KITCHEN"
Starring T.V's. Dennis the Menace
— METROCOLOR —

Vulcan Food Market

SHOP AND SAVE WITH QUALITY, FRESHNESS AND VARIETY
Phone 485-2156— Free Delivery Two Deliveries Daily— 11:00 a.m. and 4:00 p.m.

ALL THE MAKINGS OF A WONDERFUL THANKSGIVING DINNER

PINECREST TURKEYS

Grade "A". 20 lbs. and over. Lb.— .49

PAN-READY Pork & Veal Patties Lb. ..... .55

FRESHLY GROUND BEEF Extra lean and flavorful ..... 2 LBS .89

CROSS RIB OF BEEF ROASTS Easy to carve and tasty. Lb. .. .69

BABY BEEF LIVER Serve with fried Spanish onion rings. Lb. ..... .49

"FREEZER SPECIAL" Hind Quarters OF BEEF Cut & wrapped & quick frozen as you like it. Lb.— .55

"FRESHEST BY FAR" QUALITY PRODUCE

GOLDEN RIPE BANANAS Lb. ..... .19
QUANITY PURCHASE ..... 5 lbs. .85

TOMATOES Imported field. Lb. ..... .29
GOLDEN YAMS Lb. ..... .15

THANKSGIVING SALAD SPECIAL ONE OF EACH All Three For Only—
1 Cello Tomatoes
1 Green Onions
1 Cello Radish .59

'HARVEST TIME SPECIAL'
T.V. DINNERS Swanson. Beef, Chicken and Turkey. Ea. ..... .65

PUMPKIN Canada Fancy, 15 oz. ..... 4 TINS .59
NIBLET CORN Green Giant ..... 3 FOR .57

Robin Hood Angel Food CAKE MIX White— 2 FOR 1.09

SCOTT TISSUE Special ..... 8 Roll Pak .89
SCOTT SERVIETTES Assorted Colors ..... 2 PKGS .35

Nestle's Quick 2 lbs.— .89

PEAS Canada Fancy. Assorted, 15 oz. ..... 4 TINS .69
RASPBERRY JAM York Pure. 4-lb. tin 1.09
CRISCO SHORTENING 3-lb. tin 1.29
NEW TOPS DOG FOOD 15 oz. ..... 10 TINS 1.00
CASE OF 48 ..... 4.69

Mincemeat Nabob, 44 oz.— .89

VELVEETA CHEESE Kraft, 2 lbs.— 1.29

— PRICES EFFECTIVE ON SPECIALS —
Grocery and Frozen Food— Thurs. to Tues. Produce and Meats— Thurs., Fri. and Sat.